

Quality since 1920



Heritage

Barlow Tyrie is renowned the world over for high quality outdoor leisure furniture.

An international reputation based on tried and tested furniture construction, desirable designs and excellent customer service has made Barlow Tyrie synonymous with style and quality.

Founded in 1920, Barlow Tyrie is the world's oldest manufacturer of teak leisure furniture and has more recently extended its range to include furniture in stainless steel, powder-coated aluminium and hand-woven synthetic fibre. Barlow Tyrie combines form and function with manufacturing knowledge and experience to create pleasing designs with good ergonomic performance that make your life outdoors more comfortable.

Barlow Tyrie is committed to using the highest quality materials, whether it be 'Grade A' plantation grown teak, 316 'marine grade' stainless steel or the best UV resistant cushion fabrics, quality is paramount. Being the world's oldest teak garden furniture manufacture does not automatically make us the best but striving to be the best has made us the oldest. This ethos has kept us in business for over 95 years and that's why we say; *"Barlow Tyrie – Quality since 1920"*.

Our commitment to produce the finest outdoor leisure furniture by combining good design with traditional yet refined construction methods has kept Barlow Tyrie at the forefront of this rapidly changing industry. You can be confident when choosing Barlow Tyrie that you are selecting furniture made to the highest standard, of the finest materials and please be assured that our customer service and aftercare match the excellence of our furniture.



Contents

Our brand represents the highest standard of quality and service



Stainless Steel

page 4



Teak & Rustic Teak

page 34



Aluminium

page 124



Woven

page 144



Parasols & Pavilions

page 166



Colours & Materials

page 182

Stainless Steel Collection

A stylish collection that makes a great addition to any garden. With lots of options it is easy to create your own elegant outdoor area.

We use two grades of stainless steel; 316, known as 'marine grade' and 304, more commonly used in garden furniture. Both 316 and 304 stainless steel are hard-wearing and suitable for inland locations whilst 316 is best for coastal and other areas with high humidity. Please note that all outdoor furniture including stainless steel requires some cleaning and maintenance. If you have any questions about the grade of stainless steel that is best suited to your area then please contact your supplier or our customer service department.

Product care:

Although made to withstand the rigours of an outdoor environment, regular care and maintenance is required to preserve the fine appearance of your furniture. We offer care products for all the furniture we supply that are easy to use and very effective. An annual or twice yearly maintenance regime will be more than adequate in most instances and maintain your furniture in prime condition; however in coastal and chlorinated environments we recommend occasionally rinsing your furniture with fresh water.

See page 198 for Barlow Tyrie care products and page 184 for cushion fabrics or online at: www.barlowtyrie.com/



For further details, please view our products online or see your nearest stockist:

<http://www.teak.com/english/neareststockist.php>

<http://www.teak.com/usa/neareststockist.php>

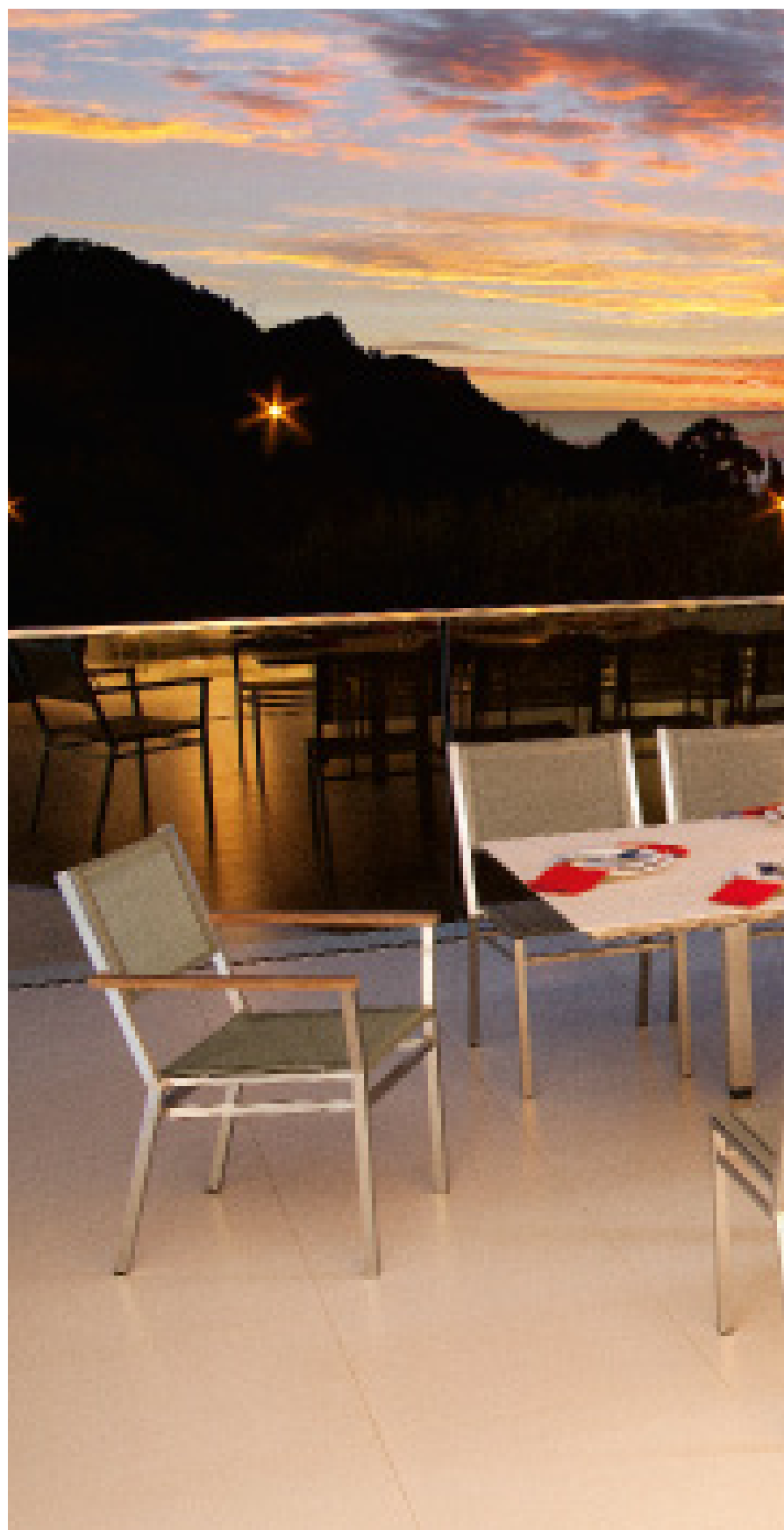

For specific information relating to your location in the world – 'Click on your Flag' – <http://www.teak.com> and for alternative language versions, e.g. www.teak.com/usa/

Raadpleeg onze website voor een vertaling – www.teak.com/dutch/

Reportez-vous à notre site Web pour une traduction – www.teak.com/french/

Besuchen Sie unsere Website für eine Übersetzung – www.teak.com/german/

Consultare il nostro sito web per una traduzione – www.teak.com/italian/

Consulte nuestro sitio web para una traducción – www.teak.com/spanish/



Stainless Steel

See other Ranges in the Stainless Steel Collection – refer to page:

- 6** Equinox
- 24** Mercury
- 30** Quattro



Equinox

The Equinox range offers a large selection of contemporary designs, a perfect addition to any modern living space. The collection includes a choice of table top materials, stacking furniture and easy to clean waterproof fabrics.

Ceramic table tops are made using a stain proof, colour-fast, Italian 'high-fired' tile. Whilst being extremely practical and low maintenance they are scratch resistant and add sophistication to your outdoor area.

High Pressure Laminate (HPL) table tops are made from a mix of cellulose and resin, bonded together under high pressure. This material was first used to clad the outside of buildings and is formulated for use outdoors. HPL offers a contemporary look with ease of cleaning.

Teak table tops offer a more traditional and warm appearance to this contemporary collection.

Equinox features:

- 316 'marine grade' stainless steel
- Textilene® slings – strong, durable and mildew resistant
- Minimum of maintenance
- Stacking chairs and sun loungers (can be mixed with the Mercury range)

See page 198 for Barlow Tyrie care products and page 184 for cushion colours used in our Collections.



For further details, please view our products online or see your nearest stockist:

<http://www.teak.com/english/equinox-range.shtml>

Stainless Steel Collection

1EQ.500



1EQ.502



1EQ.504



1EQA (x4 stacking)



1EQ.T – Equinox Side Chair with Teak Seat & Back

width: 50.8cm – 20"
 height: 84.9cm – 33 1/2"
 depth: 61.1cm – 24 1/8"
 weight: 8kg – 18lbs
 functions: Stacking
 seat height: 44.2cm – 17 3/8"
 other items of interest: 800005 Dining Chair Cushion Large



1EQ.505 – Equinox Side Chair

width: 50.8cm – 20"
 height: 84.9cm – 33 1/2"
 depth: 61.2cm – 24 1/8"
 weight: 8kg – 18lbs
 functions: Stacking
 seat height: 44.6cm – 17 3/8"
 other items of interest: Available in 4 Sling colours of choice: .500 Charcoal, .502 Titanium, .504 Platinum and .505 Pearl



1EQA.T – Equinox Armchair with Teak Seat & Back

width: 59.8cm – 23 1/2"
 height: 84.9cm – 33 1/2"
 depth: 61.9cm – 24 3/8"
 weight: 9kg – 20lbs
 functions: Stacking
 arm height: 64cm – 25 1/4"
 seat height: 44.2cm – 17 3/8"
 other items of interest: 800005 Dining Chair Cushion Large



For further information on Colours and Materials – See page 182.

The Equinox range is available in 4 Sling colours:
 .500 Charcoal; .502 Titanium; .504 Platinum; .505 Pearl

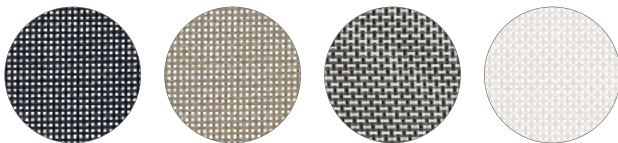

The Equinox range is available in HPL and 3 Ceramic tabletop colours:
 .700 HPL (dark 'slate' grey); .800 Ash; .803 Ivory; .804 Storm (special order)

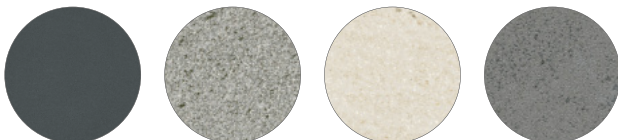

Stainless Steel Collection

1EQA.01.500_2EQ20.700



Stainless Steel Collection



2EQ09.700 – Equinox Dining Table 90cm Square with HPL Top

length: 90cm – 35 3/8"
width: 90cm – 35 3/8"
height: 71cm – 28" (65cm – 25 5/8")
weight: 26.5kg – 58lbs
assembly required: Yes
seating number: 4
other items of interest: 400751 Cover for 90cm to 120cm Table and 4 Chairs



2EQ07.800 – Equinox Pedestal Table 70cm Square – Ceramic

length: 70cm – 27 1/2"
width: 70cm – 27 1/2"
height: 70.9cm – 28 3/4" (70.2cm – 27 5/8")
weight: 15kg – 33lbs
assembly required: Yes
seating number: 2
other items of interest: Equinox (1EQ) and Mercury (1EQA) Chairs. Ceramic tabletop colours available: .800 Ash; .803 Ivory and .804 Storm



2EQ15.700 – Equinox Dining Table 150cm Rectangular with HPL Top

length: 144.8cm – 57"
width: 90cm – 35 3/8"
height: 71cm – 28" (65cm – 25 5/8")
weight: 32kg – 70lbs
assembly required: Yes
seating number: 6
other items of interest: 400765 Cover for 150cm Rectangular Table and 6 Chairs



2EQ10.800 – Equinox Dining Table 100cm Square – Ceramic

length: 99.9cm – 39 3/8"
width: 100cm – 39 1/4"
height: 70.7cm – 27 7/8" (65cm – 25 5/8")
weight: 26.5kg – 58lbs
assembly required: Yes
seating number: 4
other items of interest: 400751 Cover for 90cm to 120cm Table and 4 Chairs. Ceramic tabletop colours available: .800 Ash; .803 Ivory and .804 Storm



2EQ20.700 – Equinox Dining Table 200cm Rectangular with HPL Top

length: 200cm – 78 3/4"
width: 90cm – 35 3/8"
height: 71cm – 28" (65cm – 25 5/8")
weight: 42kg – 92lbs
assembly required: Yes
seating number: 8
other items of interest: 400765 Cover for 150cm Rectangular Table and 6 Chairs



2EQ15.800 – Equinox Dining Table 150cm Rectangular – Ceramic

length: 149.9cm – 59"
width: 100cm – 39 1/4"
height: 70.7cm – 27 7/8" (65cm – 25 5/8")
weight: 32kg – 70lbs
assembly required: Yes
seating number: 6
other items of interest: 400765 Cover for 150cm Rectangular Table and 6 Chairs. Ceramic tabletop colours available: .800 Ash; .803 Ivory and .804 Storm



2EQ15.700 – Equinox Dining Table 150cm Circular & Lazy Susan with HPL Top

diameter: 150cm – 59"
height: 73cm – 28 3/4" (67cm – 26 3/8")
weight: 53kg – 117lbs
assembly required: Yes
seating number: 6
other items of interest: 400753 Cover for 150cm Circular Table and 6 Chairs (Large)



2EQ15.800 – Equinox Dining Table 150cm Circular – Ceramic

diameter: 150cm – 59"
height: 71.1cm – 28" (65.4cm – 25 3/4")
weight: 61kg – 134lbs
assembly required: Yes
seating number: 6
other items of interest: 400753 Cover for 150cm Circular Table and 6 Chairs (Large). Ceramic tabletop colours available: .800 Ash; .803 Ivory and .804 Storm



2EQ18.700 – Equinox Dining Table 180cm Circular & Lazy Susan with HPL Top

diameter: 180cm – 70 7/8"
height: 73cm – 28 3/4" (67cm – 26 3/8")
weight: 74kg – 163lbs
assembly required: Yes
seating number: 8
other items of interest: 400754 Cover for 180cm Circular Table and 8 Chairs



2EQ18.800 – Equinox Dining Table 180cm Circular – Ceramic

diameter: 180cm – 70 7/8"
height: 71.1cm – 28" (65.45cm – 25 3/4")
weight: 70kg – 154lbs
assembly required: Yes
seating number: 8
other items of interest: 400754 Cover for 180cm Circular Table and 8 Chairs. Ceramic tabletop colours available: .800 Ash; .803 Ivory and .804 Storm

Stainless Steel Collection



2EQ20.800 – Equinox Dining Table
200cm Rectangular – Ceramic

length: 199.9cm – 78 ¾"

width: 100cm – 39 ¼"

height: 70.7cm – 27 ⅞" (65cm – 25 ⅝")

weight: 42kg – 92lbs

assembly required: Yes

seating number: 8

other items of interest: 400766 Cover for
200cm Rectangular Table and 8 Chairs.
Ceramic tabletop colours available:
.800 Ash; .803 Ivory and .804 Storm



2EQ30.800 – Equinox Dining Table
300cm Rectangular – Ceramic

length: 300cm – 118 ⅛"

width: 100cm – 39 ⅜"

height: 74.8cm – 29 ½" (68cm – 26 ¾")

weight: 88kg – 194lbs

assembly required: Yes

seating number: 8 – 10

other items of interest: 400767 Cover for
320cm Rectangular Table and 10 Chairs.
Ceramic tabletop colours available:
.800 Ash; .803 Ivory and .804 Storm

1EQA.02.505_2EQ15.800



Stainless Steel Collection



2EQX36.800 – Equinox Extending Dining Table 360cm
Rectangular – Ceramic

length closed ^(min): 240.2cm – 94 5/8"

length extended ^(max): 360.6cm – 142"

width: 112.6cm – 44 3/8"

height: 74cm – 29 1/8" (68cm – 26 3/4")

weight: 125kg – 275lbs

assembly required: Yes

functions: Extending

seating number: 12 – 14

other items of interest: 400768 Cover for an Extending Dining Table and 14 Chairs.
Ceramic tabletop colours available: .800 Ash; .803 Ivory and .804 Storm



Stainless Steel Collection



1EQA.01.500 – Equinox Armchair

width:	59.8cm – 23 ½"
height:	84.9cm – 33 ½"
depth:	61.3cm – 24 ⅛"
weight:	9kg – 20lbs
functions:	Stacking
arm height:	64cm – 25 ¼"
seat height:	44.6cm – 17 ¾"
other items of interest:	Available in 4 Sling colours and a choice for the Capping on the Armrests



1EQ13 – Equinox Backless Bench 135cm

length:	135.4cm – 53 ¼"
width:	43.8cm – 17 ¼"
height:	43.5cm – 17"
weight:	16kg – 35lbs
assembly required:	Yes
other items of interest:	800037 Equinox Bench Cushion 135cm

1EQA.01.502



1EQA.01.504



1EQA.02.505 (armrest detail)

1EQA.02.505



1EQA.500_2EQ15.800

1EQA.500



1EQA.502



1EQA.500 (Teak armrest detail)

1EQA.504



1EQA.505



1EQ.500 (x2)_1EQA.500 (x2)_2EQ10.800



2EQ10 – Equinox Dining Table 100cm Rectangular with Teak Top

length: 97cm – 38 1/4"
 width: 100cm – 39 3/8"
 height: 72.8cm – 28 5/8" (65cm – 25 5/8")
 weight: 25kg – 55lbs
 assembly required: Yes
 seating number: 4
 other items of interest: 400751 Cover for 90cm to 120cm Table and 4 Chairs and see our Parasols =4SA25S or =4NA28C



2EQSC10 – Equinox Conversational Table 100cm Square

length: 100cm – 39 3/8"
 width: 97cm – 38 1/4"
 height: 47.8cm – 18 7/8"
 weight: 22kg – 48lbs
 assembly required: Yes
 other items of interest: 400782 Cover for Square Conversational Table and Parasol =4SA25S



2EQLT – Equinox Sun Lounger Side Table 49cm Rectangular with Teak Top

length: 48.8cm – 19 1/4"
 width: 35cm – 13 3/4"
 height: 30cm – 11 3/4"
 weight: 6.5kg – 14lbs
 assembly required: Yes
 other items of interest: 1EQL Sun lounger – available with Teak, Graphite or White Side Rail Capping



2EQ15 – Equinox Dining Table 150cm Rectangular with Teak Top

length: 149cm – 58 5/8"
 width: 100cm – 39 3/8"
 height: 72.8cm – 28 5/8" (65cm – 25 5/8")
 weight: 30kg – 66lbs
 assembly required: Yes
 seating number: 6 – 8
 other items of interest: Choice of Parasols =4SA25S, =4SA30R or =4NA35R



2EQX23 – Equinox Extending Dining Table 230cm Rectangular

length closed (min): 150.8cm – 59 3/8"
 length extended (max): 228cm – 89 3/4"
 width: 100cm – 39 3/8"
 height: 72.8cm – 28 5/8" (65cm – 25 5/8")
 weight: 45.5kg – 100lbs
 assembly required: Yes
 functions: Extending
 seating number: 6 – 8
 other items of interest: 400765 Cover for 150cm Rectangular Table and 6 Chairs and Parasol =4SA35R or =4NA35R



2EQS – Equinox Serving Table 114cm Rectangular

length: 113.8cm – 44 3/4"
 width: 59.2cm – 23 1/4"
 height: 85cm – 33 1/2"
 weight: 29.5kg – 65lbs
 assembly required: Yes
 other items of interest: 400770 Cover for Serving Trolley with Teak Top

Stainless Steel Collection

1EQA.504_2EQ09





Stainless Steel Collection



2EQ22 – Equinox Dining Table 220cm Rectangular with Teak Top

length: 216.6cm – 85 ¼"

width: 100cm – 39 ¾"

height: 72.8cm – 28 ⅝" (65cm – 25 ⅝")

weight: 42kg – 92lbs

assembly required: Yes

seating number: 8 – 10

other items of interest: 400766 Cover for 200cm Rectangular Table and 8 Chairs and see our Parasols =4SA35R or =4NA35R



2EQLS07 – Equinox Lazy Susan for 2EQC15S 70cm Circular

diameter: 67.2cm – 26 ½"

weight: 6kg – 13lbs

assembly required: Yes

other items of interest: Choice of 4PRSS.00 Parasol Hole Blanking Cap (Stainless Steel) and Reducer Rings



2EQLS10 – Equinox Lazy Susan for 2EQC18S 100cm Circular

diameter: 101.8cm – 40 ⅛"

weight: 13kg – 29lbs

assembly required: Yes

other items of interest: Choice of 4PRSS.00 Parasol Hole Blanking Cap (Stainless Steel) and Reducer Rings



Stainless Steel Collection



1EQDA – Equinox Armchair Deep Seating

width: 74cm – 29 1/8"
 height: 81.7cm – 32 1/8"
 depth: 94cm – 37"
 weight: 14kg – 31lbs
 assembly required: Yes
 arm height: 55cm – 21 5/8"
 seat height: 44.5cm – 17 1/2"
 other items of interest: 400741 Cover for Standard Height Armchair Deep Seating
 requires: 1 x 800038 Equinox Deep Seating Cushion



1EQDA.3756



1EQD2 – Equinox Two Seater Settee Deep Seating

width: 138cm – 54 3/8"
 height: 81.7cm – 32 1/8"
 depth: 94cm – 37"
 weight: 20kg – 44lbs
 assembly required: Yes
 arm height: 55cm – 21 5/8"
 seat height: 44.5cm – 17 1/2"
 other items of interest: 400742 Cover for Standard Height Two Seater Deep Seating
 requires: 2 x 800038 Equinox Deep Seating Cushions



1EQDA.3705_1EQD0.3705_1EQD2.3705



1EQDA.3756_1EQD0.3756_4SAS50.302



1EQD3 – Equinox Three Seater Settee Deep Seating

width: 202cm – 79 1/2"
 height: 81.7cm – 32 1/8"
 depth: 94cm – 37"
 weight: 27kg – 59lbs
 assembly required: Yes
 arm height: 55cm – 21 5/8"
 seat height: 44.5cm – 17 1/2"
 other items of interest: 400743 Cover for Standard Height Three Seater Deep Seating
 requires: 3 x 800038 Equinox Deep Seating Cushions



1EQD2 (back detail)



1EQD0 – Equinox Ottoman Deep Seating

width: 74cm – 29 1/8"
 height: 44.5cm – 17 1/2"
 depth: 70.5cm – 27 3/4"
 weight: 9.5kg – 21lbs
 requires: 1 x 800040 Equinox Ottoman Cushion

2EQC18.800_1MEA.504



Stainless Steel Collection

1EQHC.505_2EQCH07



2EQCH07 – Equinox High Dining Table 70cm Circular with Teak Top

diameter: 67.2cm – 26 1/2"

height: 98.6cm – 38 7/8"

weight: 12kg – 26lbs

assembly required: Yes

seating number: 2

other items of interest: This table does not take any reducer rings or blanking cap. Parasol hole size is 1 1/2"



2EQC07 – Equinox Bistro Table 70cm Circular with Teak Top

diameter: 67.2cm – 26 1/2"

height: 70.2cm – 27 5/8" (65.4cm – 25 3/4")

weight: 10.5kg – 23lbs

assembly required: Yes

seating number: 2

other items of interest: Parasol hole size is 1 1/2"



2EQC10 – Equinox Pedestal Table 100cm Circular with Teak Top

diameter: 101.8cm – 40 1/8"

height: 70.2cm – 27 5/8" (65.4cm – 25 3/4")

weight: 19kg – 42lbs

assembly required: Yes

seating number: 4

other items of interest: 400751 Cover for 90cm to 120cm Table and 4 Chairs and Parasol =4NA28C



1EQH.T – Equinox High Dining Side Chair with Teak Seat & Back

width: 47.4cm – 18 5/8"

height: 106.4cm – 41 7/8"

depth: 50.5cm – 19 7/8"

weight: 8kg – 18lbs

functions: Stacking

seat height: 72.1cm – 28 3/8"

other items of interest: High Dining Counter Chairs with 24 1/2" seat height are available in the USA only. Please enquire



1EQHC.T – Equinox High Dining Carver Chair with Teak Seat & Back

width: 56.4cm – 22 1/4"

height: 106.4cm – 41 7/8"

depth: 50.5cm – 19 7/8"

weight: 9.5kg – 21lbs

functions: Stacking

arm height: 91.9cm – 36 1/4"

seat height: 72.1cm – 28 3/8"

other items of interest: High Dining Counter Chairs with 24 1/2" seat height are available in the USA only. Please enquire

Stainless Steel Collection



1EQHS.T – Equinox High Dining Stool with Teak Seat

width: 41.4cm – 16 1/4"

height: 72cm – 28 3/8"

depth: 47.8cm – 18 7/8"

weight: 7.5kg – 17lbs

other items of interest: High Dining Counter Stool with 24 1/2" seat height are available in the USA only. Please enquire



1EQH.500 – Equinox High Dining Side Chair

width: 47.4cm – 18 5/8"

height: 106.4cm – 41 7/8"

depth: 51.7cm – 20 3/8"

weight: 8kg – 18lbs

functions: Stacking

seat height: 72.7cm – 28 5/8"

other items of interest: High Dining Counter Chairs with 24 1/2" seat height are available in the USA only. Please enquire

1EQHS.T(x2)_1EQHCT



1EQH.502



1EQH.504



1EQH.505



1EQHC.505 – Equinox High Dining Carver Chair

width: 56.4cm – 22 1/4"

height: 106.4cm – 41 7/8"

depth: 51.7cm – 20 3/8"

weight: 9.5kg – 21lbs

functions: Stacking

arm height: 91.9cm – 36 1/4"

seat height: 72.7cm – 28 5/8"

other items of interest: High Dining Counter Chairs with 24 1/2" seat height are available in the USA only. Please enquire

Stainless Steel Collection

1EQ.A.T_1EQ.T_1EQ13_2EQ22



Stainless Steel Collection



2EQC155 – Equinox Dining Table
150cm Circular with Teak Top

diameter: 147.4cm – 58"
height: 70.2cm – 27 5/8" (60.7cm – 23 7/8")
weight: 46kg – 102lbs
assembly required: Yes
seating number: 6
other items of interest: 400753 Cover for 150cm Circular Table and 6 Chairs (Large), plus reducer rings and blanking cap



2EQC185 – Equinox Dining Table
180cm Circular with Teak Top

diameter: 179.6cm – 70 3/4"
height: 70.2cm – 27 5/8" (60.7cm – 23 7/8")
weight: 65kg – 143lbs
assembly required: Yes
seating number: 8
other items of interest: 400754 Cover for 180cm Circular Table and 8 Chairs, plus reducer rings and blanking cap



2EQCC10 – Equinox Conversational Table
100cm Circular with Teak Top

diameter: 101.8cm – 40 1/8"
height: 47.8cm – 18 7/8"
weight: 20kg – 44lbs
assembly required: Yes
other items of interest: 400781 Cover for Circular Conversational Table, plus reducer rings and blanking cap



2EQCH10 – Equinox High Dining Table
100cm Circular with Teak Top

diameter: 101.8cm – 40 1/8"
height: 98.6cm – 38 7/8"
weight: 20kg – 44lbs
assembly required: Yes
seating number: 4
other items of interest: 400752 Cover for 100cm Circular High Dining Table and 4 Chairs, plus reducer rings and blanking cap

1EQCH.T_1EQHS.T_2EQCH07



2EQL04 – Equinox Coffee Table
44cm Square

length: 43.6cm – 17 1/8"
width: 43.6cm – 17 1/8"
height: 40.2cm – 15 7/8"
weight: 9kg – 20lbs
assembly required: Yes



2EQL06 – Equinox Coffee Table
60cm Square

length: 59.2cm – 23 1/4"
width: 59.2cm – 23 1/4"
height: 40.2cm – 15 7/8"
weight: 11kg – 24lbs
assembly required: Yes



2EQL10 – Equinox Coffee Table
100cm Rectangular

length: 100.8cm – 39 5/8"
width: 59.2cm – 23 1/4"
height: 40.2cm – 15 7/8"
weight: 15kg – 33lbs
assembly required: Yes
other items of interest: 400783 Cover for Small Rectangular Table

Stainless Steel Collection



1EQL.500 – Equinox Sun Lounger

length:	196.4cm – 77 1/4"
width:	68.5cm – 27"
height:	31.4cm – 12 3/8"
height (max):	87.6cm – 34 1/2"
weight:	23kg – 51lbs
functions:	Stacking
positions:	4
other items of interest:	Available with Teak, Graphite or White Side Rail Capping



1EQL.T – Equinox Sun Lounger with Teak Seat & Back

length:	194.7cm – 76 5/8"
width:	68.5cm – 27"
height:	31.4cm – 12 3/8"
height (max):	87.9cm – 34 5/8"
weight:	23kg – 51lbs
functions:	Stacking
positions:	4
other items of interest:	400733 Cover for Sun Lounger – 1LSS Sun Lounger Sunshade

1EQL.504_2EQLT_4RI25C.306_4PBS





1LSS.500 – Sun Lounger Sunshade

length: 62.1cm – 24 1/2"

width: 35cm – 13 3/4"

weight: 1kg – 2lbs

other items of interest: Textilene® slings are available in 4 Equinox colours – .500 Charcoal, .502 Titanium, .504 Platinum and .505 Pearl

1EQL.504 (side rail capping detail)



1EQL.505 (adjustable backrest)



1EQL.T (hidden positioning wheels)



1EQL.T_1EQL





Mercury

The Mercury chair offers a higher back than our other stainless steel chairs. It has a sprung backrest making it extremely comfortable for long lazy afternoons outdoors. It combines 316 'marine grade' stainless steel with Textilene® fabric to great effect and there is a choice of either teak or powder-coated aluminium inserts on the armrests.

The modular deep seating collection gives you the opportunity to create a bespoke design that ideally fits your own living space. Using the best waterproof fabric the outdoor industry has to offer, Sunbrella® 'Rain', the Mercury deep seating collection is both comfortable and soft to the touch.

The Mercury dining table tops are acid etched tempered glass with a matt finish that is easy to clean.

Mercury features:

- Modular deep seating system uses Sunbrella® 'Rain' V77 waterproofed fabric for the cushions
- Textilene® slings – strong, durable and mildew resistant
- Minimum of maintenance
- Table tops are acid etched tempered glass with a matt finish in a choice of three colours (Mercury products can mix and match with the Equinox range)

See page 198 for Barlow Tyrie care products and page 184 for cushion colours used in our Collections.



For further details, please view our products online or see your nearest stockist:

<http://www.teak.com/english/mercury-range.shtml>

Stainless Steel Collection

1MEA.502_2EQC18.803



1MEA.01.500 – Mercury Armchair

width: 56cm – 22"

height: 90.2cm – 35 1/2"

depth: 56.9cm – 22 3/8"

weight: 6.5kg – 14lbs

functions: Stacking

arm height: 63.2cm – 24 7/8"

seat height: 45.7cm – 18"

other items of interest: A choice of teakwood or powder-coat aluminium armrests in Graphite or Arctic White



1MEA.01.502



1MEA.01.504



1MEA.02.505



1MEA.500



1MEA.502



1MEA.504



1MEA.505



For further information on Colours and Materials – See page 182.

Available in 4 Sling colours:

.500 Charcoal; .502 Titanium; .504 Platinum; .505 Pearl

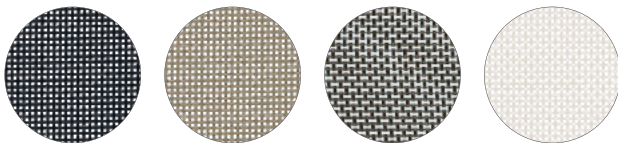

Available in 3 Glass tabletop colours:

.604 Sea Ice; .605 Platinum; .606 Charcoal



Stainless Steel Collection

1MEDAC (x2), 1MEDB2 (x2)



Stainless Steel Collection

1MEDM (x2)_1MEDO_1MEDR_1MEDAC (x2)



1MEDAC – Mercury Armchair
Deep Seating

width: 87cm – 34 1/4"

height: 70.8cm – 27 7/8"

depth: 81cm – 31 7/8"

weight: 15kg – 33lbs

assembly required: Yes

arm height: 70.8cm – 27 7/8"

seat height: 40.8cm – 16 1/8"

requires: Loose back pillows (not the scatter cushions)



1MEDC – Mercury Module
Deep Seating – Corner

width: 81cm – 31 7/8"

height: 70.8cm – 27 7/8"

depth: 81cm – 31 7/8"

weight: 13kg – 29lbs

assembly required: Yes

arm height: 70.8cm – 27 7/8"

seat height: 40.8cm – 16 1/8"

requires: Loose back pillows (not the scatter cushions)



1MEDB2 – Mercury Module
Double Deep Seating –
Middle with Backrests Only

width: 150cm – 59 1/8"

height: 70.8cm – 27 7/8"

depth: 81cm – 31 7/8"

weight: 23kg – 51lbs

assembly required: Yes

seat height: 40.8cm – 16 1/8"

requires: Loose back pillows (not the scatter cushions)



1MEDM – Mercury Module
Deep Seating – Middle

width: 75cm – 29 1/2"

height: 70.8cm – 27 7/8"

depth: 81cm – 31 7/8"

weight: 11kg – 24lbs

assembly required: Yes

seat height: 40.8cm – 16 1/8"

requires: Loose back pillows (not the scatter cushions)



1MEDL – Mercury Module
Deep Seating – Left

width: 81cm – 31 7/8"

height: 70.8cm – 27 7/8"

depth: 81cm – 31 7/8"

weight: 13kg – 29lbs

assembly required: Yes

arm height: 70.8cm – 27 7/8"

seat height: 40.8cm – 16 1/8"

requires: Loose back pillows (not the scatter cushions)



1MEDR – Mercury Module
Deep Seating – Right

width: 81cm – 31 7/8"

height: 70.8cm – 27 7/8"

depth: 81cm – 31 7/8"

weight: 13kg – 29lbs

assembly required: Yes

arm height: 70.8cm – 27 7/8"

seat height: 40.8cm – 16 1/8"

requires: Loose back pillows (not the scatter cushions)



1MEDO – Mercury Ottoman
Deep Seating

width: 75cm – 29 1/2"

height: 40.8cm – 16 1/8"

depth: 75cm – 29 1/2"

weight: 9kg – 20lbs

assembly required: Yes

requires: 1 x 1MEDB Mercury Modular
Deep Seating Base Unit



2MEL07.700 – Mercury low
table with HPL Top

length: 75.1cm – 29 5/8"

width: 75.1cm – 29 5/8"

height: 26.9cm – 10 5/8"

weight: 12kg – 26lbs

assembly required: Yes

note: High Pressure Laminate (HPL) .700
dark 'slate' grey) table top offers a
contemporary look with ease of cleaning

Stainless Steel Collection

ZMES



Stainless Steel Collection



2MEC12.604 – Mercury Dining Table 120cm Circular with Glass Top

diameter: 120cm – 47 1/4"

height: 74cm – 29 1/8" (65.5cm – 25 3/4")

weight: 29.5kg – 65lbs

seating number: 4 – 6

other items of interest: 400751 Cover for 90cm to 120cm Table and 4 Chairs

note: Available in 3 Glass tabletop colours: .604 Sea Ice; .605 Platinum; .606 Charcoal

Without parasol holes



2ME22.605 – Mercury Dining Table 220cm Rectangular with Glass Top

length: 220cm – 86 5/8"

width: 101cm – 39 3/4"

height: 74cm – 29 1/8" (68cm – 26 3/4")

weight: 72kg – 158lbs

assembly required: Yes

seating number: 8 – 10

other items of interest: 400766 Cover for 200cm Rectangular Table and 8 Chairs

Without parasol holes

2ME22.604_1MEA.02.505



2MES – Mercury Serving Table 120cm Rectangular with Ceramic Top

length: 122.2cm – 48 1/8"

width: 59.3cm – 23 3/8"

height: 94.1cm – 37"

weight: 54kg – 119lbs

assembly required: Yes

other items of interest: 400770 Cover for Serving Trolley and Table. Featuring its two pull-out Serving Trays and Positioning Wheels

Ceramic tabletop comes in Black, as standard, with other colours available on request: .800 Ash; .803 Ivory; .804 Storm and .805 Oxide



Quattro

The Quattro range is made from 304 stainless steel, preferably for use in non-coastal areas. Coloured aluminium armrests and Textilene® slings make this range both stylish and comfortable.

The Quattro dining tables use High Pressure Laminate (HPL) tops that are easy to clean and will not fade in strong sunlight.

The sun lounger is stackable and uses an innovative 'infinity' back support that supports the backrest in any position from flat to upright.

Quattro features:

- 304 grade stainless steel
- Textilene® slings – strong, durable and mildew resistant
- Minimum of maintenance
- Table top has dark 'slate' grey coloured High Pressure Laminate (HPL)
- Stacking chair and sun lounger with coloured aluminium armrest inserts

See page 198 for Barlow Tyrie care products and page 184 for cushion colours used in our Collections.



For further details, please view our products online or see your nearest stockist:

<http://www.teak.com/english/quattro-range.shtml>

For further information on Colours and Materials – See page 182.

Available in 4 Sling colours:

.500 Charcoal; .502 Titanium; .504 Platinum; .505 Pearl

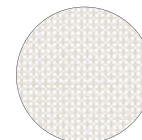
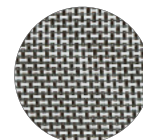
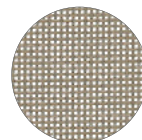



1QUA.01.500 – Quattro Armchair

width:	54.8cm – 21½"
height:	83.6cm – 33"
depth:	64.1cm – 25 ¼"
weight:	7.5kg – 17lbs
functions:	Stacking
arm height:	64.5cm – 25 ¾"
seat height:	45.6cm – 18"

1QUA.01.502



1QUA.01.500_2QU10.700



1QUA.01.504



1QUA.02.505



2QU10.700 – Quattro Dining Table 100cm Square with HPL Top

length:	95cm – 37 ¾"
width:	95cm – 37 ¾"
height:	72.8cm – 28 ¾" (65.3cm – 25 ¾")
weight:	24kg – 53lbs
assembly required:	Yes
seating number:	4
other items of interest:	400751 Cover for 90cm to 120cm Table and 4 Chairs



2QU20.700 – Quattro Dining Table 200cm Rectangular with HPL Top

length:	187.5cm – 73 ¾"
width:	95cm – 37 ¾"
height:	72.8cm – 28 ¾" (65.3cm – 25 ¾")
weight:	40kg – 88lbs
assembly required:	Yes
seating number:	4 – 8
other items of interest:	400766 Cover for 200cm Rectangular Table and 8 Chairs

Stainless Steel Collection



1QUL.500 – Quattro Sun Lounger

length: 196.5cm – 77 3/8"

width: 74.8cm – 29 1/2"

height (max): 94.3cm – 37 1/8"

height: 30.2cm – 11 7/8"

weight: 15kg – 33lbs

functions: Stacking

other items of interest: 400733 Cover for Sun Lounger (Standard) and 1LSS Sun Lounger Sunshade



1LSS.500 – Sun Lounger Sunshade

length: 62.1cm – 24 1/2"

width: 35cm – 13 3/4"

weight: 1kg – 2lbs

other items of interest: Textilene® slings are available in 4 Quattro colours – .500 Charcoal, .502 Titanium, .504 Platinum and .505 Pearl

1QUL.504_2QUL.700





2QULT.700 – Quattro
Sun Lounger Side Table
35cm Square with HPL Top

length: 35cm – 13 3/4"

width: 35cm – 13 3/4"

height: 30cm – 11 3/4"

weight: 3kg – 7lbs



1QUL.504 (x2)



1QUL.504 (infinity stay detail)



Teak Collection

We make our teak furniture using first grade plantation grown teak (Tectona Grandis) and marine grade solid brass or stainless steel fittings.

We design our teak furniture to allow you to mix items from different ranges, which gives the greatest flexibility in convenient use and visual effect.

Our range includes many award winning designs that are considered classics within the garden furniture world.

Product care:

Barlow Tyrie teak furniture can be left out all year round however as part of a maintenance programme we recommend the use of 'Barlow Tyrie Teak Cleaner' (4TC) each spring to prepare your furniture for the season.

If untreated, teak will weather to a soft silver grey patina. If you wish to slow the weathering process and retain the golden teak colour then apply 'Barlow Tyrie Teak Colour Guard' (4TCG) before the weathering process begins.

See page 198 for Barlow Tyrie care products and page 184 for cushion fabrics or online at: www.barlowtyrie.com/



For further details, please view our products online or see your nearest stockist:

<http://www.teak.com/english/neareststockist.php>

<http://www.teak.com/usa/neareststockist.php>

For specific information relating to your location in the world – 'Click on your Flag' – <http://www.teak.com> and for alternative language versions, e.g. www.teak.com/usa/

Raadpleeg onze website voor een vertaling – www.teak.com/dutch/

Reportez-vous à notre site Web pour une traduction – www.teak.com/french/

Besuchen Sie unsere Website für eine Übersetzung – www.teak.com/german/

Consultare il nostro sito web per una traduzione – www.teak.com/italian/

Consulte nuestro sitio web para una traducción – www.teak.com/spanish/



See other Ranges in the Teak and Rustic Teak Collections – refer to page:

Teak Collection

36 Adirondack

38 Apex

40 Arundel



Teak Collection

- 42 Ascot
- 46 Avon (designed by: Tim Fenby)
- 51 Balmoral
- 52 Caisse Versailles
- 53 Capri
- 56 Chesapeake
- 62 Colchester
- 63 Commodore®

- 66 Crichton
- 67 Drummond
- 69 Edinburgh
- 70 Felsted
- 72 Glenham
- 76 Haven
- 79 Horizon
- 83 Linear

- 90 London
- 93 Mission
- 95 Monaco
- 102 Monterey
- 106 Newport
- 107 Reims
- 108 Rothesay
- 110 Safari®

- 112 Sissinghurst
- 114 Stirling
- 115 Storage Chests
- 116 Waveney

Rustic Teak Collection

- 120 Titan



Adirondack

Originating from the Adirondack Mountains of New York State, this style of furniture has become America's most recognised outdoor chair. This Adirondack is a classic piece in our teak collection; it has a simple rustic design that is extremely comfortable. This deep seating armchair can be combined with a footrest for optimum lounging comfort; perfect for lazy afternoons in the garden.

Adirondack features:

- Extra wide armrests and solid brass fittings
- Contoured seat for comfort
- Rounded high backrest
- Additional matching footrest and side table
- 10-year guarantee for residential use (see warranty)

See page 198 for Barlow Tyrie care products and page 184 for cushion colours used in our Collections.



For further details, please view our products online or see your nearest stockist:

<http://www.teak.com/english/adirondack-range.shtml>

Teak Collection



1ADA – Adirondack Armchair

width:	75.4cm – 29 5/8" (42.3cm – 16 5/8")
height:	95.3cm – 37 1/2"
depth:	96.5cm – 38"
weight:	17kg – 37lbs
assembly required:	Yes
arm height:	52.2cm – 20 1/2"
seat height:	35.3cm – 13 7/8"
other items of interest:	400721 Cover for Highback Chair Deep Seating



1ADFR – Adirondack Footrest

width:	54cm – 21 1/4"
height:	35.3cm – 13 7/8"
depth:	56.9cm – 22 3/8"
weight:	6kg – 13lbs
assembly required:	Yes



2AD – Adirondack Side Table
62cm Rectangular

length:	62cm – 24 3/8"
width:	39.5cm – 15 1/2"
height:	39cm – 15 3/8"
weight:	5.5kg – 12lbs
assembly required:	Yes

1ADA_2AD





Apex

The Apex range consists of two beautifully crafted rectangular dining tables, constructed from large sections of fine teak wood that give a contemporary, clean and solid line.

The extending dining table will seat up to ten when closed and 14 when the double butterfly extension system is used. The 210cm table will comfortably seat up to eight people.

Apex features:

- The extending table has two specially balanced twenty-four inch wide leaves which are stored under the table top and move effortlessly into position using a butterfly action
- Solid construction
- Extending table leaves utilise solid brass hardware including concealed barrel hinges
- 10-year guarantee for residential use (see warranty)

See page 198 for Barlow Tyrie care products and page 184 for cushion colours used in our Collections.



For further details, please view our products online or see your nearest stockist:

<http://www.teak.com/english/apex-range.shtml>

Teak Collection



2AP21 – Apex Dining Table 210cm Rectangular

length: 210cm – 82 5/8"

width: 108.9cm – 42 7/8"

height: 74.3cm – 29 1/4" (61cm – 24")

weight: 81kg – 178lbs

assembly required: Yes

seating number: 8

other items of interest: Choice of 4PR.00 Parasol Hole Blanking Cap (Brass) and Reducer Rings



2APX39 – Apex Extending Dining Table 390cm Rectangular

length closed (mm): 268.4cm – 105 5/8"

length extended (max): 392cm – 154 3/8"

width: 118.8cm – 46 3/4"

height: 74.3cm – 29 1/4" (61cm – 24")

weight: 125kg – 275lbs

assembly required: Yes

functions: Extending

seating number: 12 – 14

other items of interest: 400768 Cover for Apex Extending Dining Table and 14 Chairs. Suggested Sunshade for this Table would be the 4SAS50 – Sail Sunshade 3m x 5m Rectangular Canvas

2APX39_60317



2AP21 (table top detail)



2APX39_1HOAST

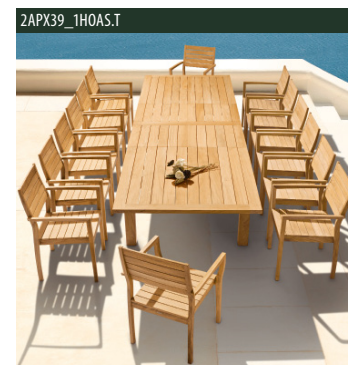



Arundel

Based on one of Barlow Tyrie's original designs from the 1920's, this classic design consists of three dining tables, seating from four to ten people.

The extending table uses a neat and functional double butterfly system to open out to 280cm in length.

Arundel features:

- Original extending table has won an award for its unique design
- Distinctive legs and undercarriage that connect in a cross frame giving the table extreme stability
- 10-year guarantee for residential use (see warranty)

See page 198 for Barlow Tyrie care products and page 184 for cushion colours used in our Collections.



For further details, please view our products online or see your nearest stockist:

<http://www.teak.com/english/arundel-range.shtml>

Teak Collection



2AR09 – Arundel Dining Table
90cm Square

length: 90.2cm – 35 1/2"

width: 90.2cm – 35 1/2"

height: 70.2cm – 27 3/8" (60.5cm – 23 3/4")

weight: 24kg – 53lbs

assembly required: Yes

seating number: 4

other items of interest: 400751 Cover for 90cm to 120cm Table and 4 Chairs



2AR24 – Arundel Dining Table
240cm Rectangular

length: 240cm – 94 1/2"

width: 108.4cm – 42 5/8"

height: 70.2cm – 27 3/8" (60.5cm – 23 3/4")

weight: 51.5kg – 113lbs

assembly required: Yes

seating number: 8 – 10

other items of interest: Choice of 4PR.00 Parasol Hole Blanking Cap (Brass) and Reducer Rings



2ARX28 – Arundel Extending Dining Table
285cm Rectangular

length closed (min): 204.4cm – 80 1/2"

length extended (max): 286.4cm – 112 3/4"

width: 110cm – 43 1/4"

height: 70.2cm – 27 3/8" (58cm – 22 3/4")

weight: 75kg – 165lbs

assembly required: Yes

functions: Extending

seating number: 8 – 10

other items of interest: 400766 Cover for 200cm Rectangular Table and 8 Chairs. Choice of 4PR.00 Parasol Hole Blanking Cap (Brass) and Reducer Rings

2AR180_1GLA



2ARX28 (table top detail)





Ascot

The Ascot is a traditional and elegant range of folding furniture with a pleasing simplicity of design that allows its use with many of our teak ranges.

Extensive use of marine grade brass ensures that the furniture folds easily as well as being strong and sturdy. The backrest of the chairs are dished for extra comfort and the highback recliner offers a choice of four different positions, making it ideal for both dining and relaxing. The range is supplied fully assembled and can be used with or without a seat cushion.

The range includes a folding table designed to seat up to four in comfort.

Ascot features:

- Folding chairs have brass locking mechanisms for safety
- Highback recliner chair available that has four ergonomic seating positions
- 10-year guarantee for residential use (see warranty)

See page 198 for Barlow Tyrie care products and page 184 for cushion colours used in our Collections.



For further details, please view our products online or see your nearest stockist:

<http://www.teak.com/english/ascot-range.shtml>

Teak Collection

1ASC(x4)_2AS11_ =4NA28C.302



1AS – Ascot Folding Side Chair

width: 48cm – 18 7/8"

height: 95.1cm – 37 1/2"

depth: 61.5cm – 24 1/4"

weight: 7kg – 15lbs

functions: Folding

seat height: 42.8cm – 16 7/8"

other items of interest: 800004 Dining Chair/
Seat Back Cushion



1ASC – Ascot Folding Carver Chair

width: 57.8cm – 22 3/4"

height: 95.1cm – 37 1/2"

depth: 61.5 – 24 1/4"

weight: 8kg – 17lbs

functions: Folding

arm height: 65.9cm – 26"

seat height: 42.8cm – 16 7/8"

other items of interest: 800004 Dining Chair/
Seat Back Cushion



1ASFS – Ascot Folding Footstool/
Side Table

width: 43.6cm – 17 1/8"

height: 40.4cm – 15 7/8"

depth: 43.6cm – 17 1/8"

weight: 4.5kg – 10lbs

functions: Folding

other items of interest: 800041 Footstool
Cushion

1ASR.800002_800003_1REFS



1ASR – Ascot Folding Highback
Recliner Chair

width: 59.6cm – 23 1/2"

height: 113.6cm – 44 3/4"

depth: 64.2cm – 25 1/4"

weight: 13kg – 28lbs

functions: Folding

arm height: 64.2cm – 25 1/4"

seat height: 43.1cm – 17"

positions: 4

other items of interest: 800002, 800003
Highback Chair Cushion



1REFS – Ascot Folding Recliner
Footstool/Side Table

width: 43.4cm – 17 1/8"

height: 41.5cm – 16 3/8"

depth: 41.5cm – 16 3/8"

weight: 5kg – 11lbs

functions: Folding

other items of interest: 800041 Footstool
Cushion

Teak Collection

1ASR (x10)_2ARX28

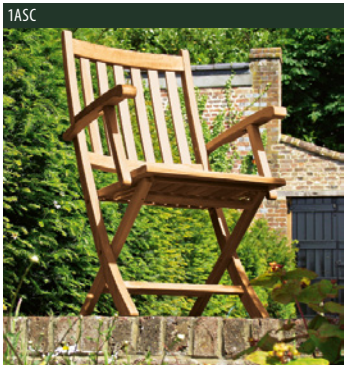

Teak Collection



2AS11 – Ascot Folding Dining Table 110cm Circular

diameter: 109cm – 42 7/8"

height: 70.2cm – 27 3/8" (67.5cm – 26 1/2")

weight: 14kg – 31lbs

functions: Folding

seating number: 4 – 6

other items of interest: Choice of 4PR.00 Parasol Hole Blanking Cap (Brass) and Reducer Rings



1ASC (x4)



1ASC (x6)_2AS11



1RET – Ascot Clip-on Tray for the Ascot Recliner

length: 31.9cm – 12 1/2"

width: 20.4cm – 8"

weight: 1.3kg – 3lbs





Avon

The Avon collection is a blend of soft curves and clean simple lines, lighter in scale and somewhat contemporary.

The collection includes deep seating, low tables, a dining armchair and dining tables. The understated appeal of Tim Fenby's designs will ensure their enjoyment for many years to come.

Avon features:

- Designed by Tim Fenby
- Assortment of different sized dining tables and coffee tables
- Distinctive swivel rocker armchair that rotates 360 degrees
- Deep seating range is very comfortable due to the generous size
- 10-year guarantee for residential use (see warranty)

See page 198 for Barlow Tyrie care products and page 184 for cushion colours used in our Collections.



For further details, please view our products online or see your nearest stockist:

<http://www.teak.com/english/avon-range.shtml>

Teak Collection



1AVA – Avon Armchair

width:	60cm – 23 5/8"
height:	86.7cm – 34 1/8"
depth:	59cm – 23 1/4"
weight:	7.5kg – 17lbs
arm height:	62.6cm – 24 5/8"
seat height:	42.4cm – 16 3/4"
other items of interest:	800009 Avon Armchair Cushion



2AV20 – Avon Dining Table
200cm Rectangular

length:	198cm – 78"
width:	100cm – 39 3/8"
height:	73.8cm – 29" (63.7cm – 25 1/8")
weight:	40kg – 88lbs
assembly required:	Yes
seating number:	8
other items of interest:	Choice of 4PR.00 Parasol Hole Blanking Cap (Brass) and Reducer Rings

1AVA (x2)_2AV20



2AVC11 – Avon Dining Table
110cm Circular

diameter:	115cm – 45 1/4"
height:	74cm – 29 1/8" (66.4cm – 26 1/8")
weight:	25kg – 55lbs
assembly required:	Yes
seating number:	4 – 6
other items of interest:	Choice of 4PR.00 Parasol Hole Blanking Cap (Brass) and Reducer Rings. Parasol =4NA28C or =4SA25S



2AVC14 – Avon Dining Table
140cm Circular

diameter:	141.4cm – 55 5/8"
height:	74cm – 29 1/8" (66.4cm – 26 1/8")
weight:	31.5kg – 69lbs
assembly required:	Yes
seating number:	6 – 8
other items of interest:	Choice of 4PR.00 Parasol Hole Blanking Cap (Brass) and Reducer Rings. Parasol =4NA30S or =4SA30C



2AVX26 – Avon Extending Dining Table
260cm Rectangular

length closed (mm):	209.6cm – 82 1/2"
length extended (max):	258.4cm – 101 3/4"
width:	110cm – 43 1/4"
height:	74cm – 29 1/8" (63.7cm – 25 1/8")
weight:	57kg – 125lbs
assembly required:	Yes
functions:	Extending
seating number:	8 – 10
other items of interest:	Choice of 4PR.00 Parasol Hole Blanking Cap (Brass) and Reducer Rings. Parasol =4NA35R or =4SA35R

1AVA_2AVC14



Teak Collection



Tim Fenby is an award-winning British designer, who has worked extensively around the world. He is renowned for bringing a unique understanding of global markets and trends to his designs, which can be seen today in quality independent retailers and major department stores.



2AVL06 – Avon Coffee Table 68cm Square Deep Seating

length: 67.8cm – 26 ¾"
 width: 67.8cm – 26 ¾"
 height: 40.6cm – 16"
 weight: 10.5kg – 23lbs
 assembly required: Yes



2AVL13 – Avon Coffee Table 130cm Rectangular Deep Seating

length: 129.8cm – 51 ½"
 width: 67.8cm – 26 ¾"
 height: 40.6cm – 16"
 weight: 16kg – 35lbs
 assembly required: Yes



1AVD3 – Avon Three Seater Settee Deep Seating

length: 176.6cm – 69 ½"
 height: 88cm – 34 ¾"
 depth: 91.7cm – 36 ½"
 weight: 26.5kg – 58lbs
 assembly required: Yes
 arm height: 59cm – 23 ¼"
 seat height: 43.6cm – 17 ⅛"
 requires: 1 x 800075 Avon Deep Seating Sofa Cushion



1AVDA – Avon Armchair Deep Seating

width: 69.6cm – 27 ¾"
 height: 88cm – 34 ¾"
 depth: 91.7cm – 36 ½"
 weight: 14.5kg – 32lbs
 assembly required: Yes
 arm height: 59cm – 23 ¼"
 seat height: 43.6cm – 17 ⅛"
 requires: 1 x 800074 Avon Deep Seating Armchair Cushion



1AVDO – Avon Ottoman Deep Seating

width: 69.6cm – 27 ¾"
 height: 42.5cm – 16 ¾"
 depth: 66.4cm – 26 ⅛"
 weight: 7kg – 15lbs
 assembly required: Yes
 requires: 1 x 800073 Avon Ottoman Cushion



1AVSR – Avon Swivel Rocker

width: 72.4cm – 28 ½"
 height: 97cm – 38 ⅛"
 depth: 89.7cm – 35 ⅜"
 weight: 23.5kg – 52lbs
 assembly required: Yes
 functions: Tilting
 arm height: 60.3cm – 23 ¾"
 seat height: 39.9cm – 15 ¾"
 other items of interest: 410601 Cover for Avon Deep Seating Armchair/Rocker
 requires: 1 x 800076 Avon Deep Seating Swivel Rocker Cushion

1AVA_2AV20



Teak Collection

1AVA_2AV20





Balmoral

The Balmoral table is a fine example of classic garden design that will comfortably seat four people. The table's distinctive legs and crossed underframe give it stability.

Balmoral features:

- Sturdy design
- British design award recipient
- 10-year guarantee for residential use (see warranty)

See page 198 for Barlow Tyrie care products and page 184 for cushion colours used in our Collections.



For further details, please view our products online or see your nearest stockist:

<http://www.teak.com/english/teak-dining-tables-2BA11.shtml>



2BA11 – Balmoral Dining Table
110cm Circular

diameter: 109cm – 42 7/8"

height: 70.2cm – 27 5/8" (60.7cm – 23 7/8")

weight: 23kg – 51lbs

assembly required: Yes

seating number: 4 – 6

other items of interest: 400751 Cover for 90cm to 120cm Table and 4 Chairs



Caisse Versailles

This classic planter (pronounced "Case Ver-sigh") looks at home in any setting.

Caisse Versailles features:

- Solid construction
- Bottom drilled for drainage
- 10-year guarantee for residential use (see warranty)

See page 198 for Barlow Tyrie care products.



For further details, please view our products online or see your nearest stockist:

<http://www.teak.com/english/caisse-versailles-range.shtml>



3CV45 – Caisse Versailles Planter
45cm Square

length: 45.5cm – 17 7/8"

width: 45.5cm – 17 7/8" (38.3cm – 15 1/8")

height: 51.2cm – 20 1/8" (35.7cm – 14 1/8")

weight: 12kg – 26lbs

assembly required: Yes



3CV60 – Caisse Versailles Planter
60cm Square

length: 60.5cm – 23 7/8"

width: 60.5cm – 23 7/8" (53.3cm – 21")

height: 66.5cm – 26 1/4" (50.7cm – 20")

weight: 21kg – 46lbs

assembly required: Yes



Capri

Capri sun loungers have been gracing pool sides, decks and terraces of the finest residences and hotels for many years and remain as popular today with a clean uncluttered design that enhances any setting. There are three Capri designs that all have four back positions but offer other variations that include wheels, an adjustable leg rest and a pull-out side table.

The Capri 'Base' is a simple teak lounge with an adjustable backrest. Using our unique brass connecting clips, a number of these loungers can be linked together side by side and end to end to make a continuous lounging area of any size.

The Capri 'Standard' is a classic sun lounge with a four position backrest and wheels for easy positioning. There is an optional clip on drinks tray for added convenience.

The Capri 'Ultra' is, as the name suggests, top of the line with a four position backrest, wheels, arms, a three position adjustable leg-rest and a pull-out side table that can be used to either side of the lounge as required.

Capri features:

- Three sun loungers, all offering four possible positions for the backrest
- Rubber tyred teak wheels, adjustable leg rest or pull-out side table
- Solid brass hardware and fittings
- Optional clip-on side tray available for the Capri Standard only
- Optional brass clips available for connecting two or more Base sun loungers side by side
- 10-year guarantee for residential use (see warranty)

See page 198 for Barlow Tyrie care products and page 184 for cushion colours used in our Collections.



For further details, please view our products online or see your nearest stockist:

<http://www.teak.com/english/capri-range.shtml>

Teak Collection



1CAB – Capri Base Sun Lounger

length:	197.9cm – 77 7/8"
width:	62.8cm – 24 3/4"
height (max):	79.1cm – 31 1/8"
weight:	21kg – 46lbs
assembly required:	Yes
seat height:	23.9cm – 9 3/8"
positions:	4
other items of interest:	400733 Cover for Sun Lounger (Standard)



1CAS – Capri Standard Sun Lounger

length:	197.1cm – 77 5/8"
width:	70.2cm – 27 5/8"
height (max):	91.4cm – 36"
weight:	19.5kg – 43lbs
assembly required:	Yes
seat height:	30.9cm – 12 1/8"
positions:	4
other items of interest:	400733 Cover for Sun Lounger (Standard)

1CAB (x4)_1CAU



Teak Collection

1CAU (pull-out side table detail)



1CAU – Capri Ultra Sun Lounger with Pull-out Tray

length: 197.1cm – 77 5/8"

width: 74.2cm – 29 1/4"

height (max): 91.4cm – 36"

weight: 29kg – 64lbs

assembly required: Yes

arm height: 39.7cm – 15 5/8"

seat height: 30.9cm – 12 1/8"

positions: 4

other items of interest: 400731 Cover for Sun Lounger (Large)



1CAT – Capri Clip-On Tray for 1CAS

length: 39.6cm – 15 5/8"

width: 23cm – 9"

height: 4.9cm – 1 7/8"

weight: 1.5kg – 3lbs



1CBC – Capri Base Polished Brass Clips for 1CAB

weight: 0.5kg – 1lb



1CAU





Chesapeake

An extensive new collection that includes deep seating, low tables, dining chairs and tables. The Chesapeake design marries traditional scrolls with rolled edges, design elements that feature throughout the range. The range of tables include appealing 'boat-shaped' rectangular dining tables.

Chesapeake features:

- An elegant traditional collection in solid teak
- Innovative swivel rocker that spins 360 degrees and rocks
- Nylon glides
- High backrests in deep seating range
- Rectangular dining tables feature 'boat-shaped' table top
- 10-year guarantee for residential use (see warranty)

See page 198 for Barlow Tyrie care products and page 184 for cushion colours used in our Collections.



For further details, please view our products online or see your nearest stockist:

<http://www.teak.com/english/chesapeake-range.shtml>



1CP – Chesapeake Side Chair

width: 46.3cm – 18 1/4"
 height: 92.1cm – 36 1/4"
 depth: 62.5cm – 24 5/8"
 weight: 6.5kg – 14lbs
 assembly required: Yes
 seat height: 44.3cm – 17 1/2"
 other items of interest: 800005 Dining Chair Cushion (Large). Please note ref. #810116 for USA custom-sized cushion



1CPA – Chesapeake Armchair

width: 62.1cm – 24 1/2"
 height: 92.1cm – 36 1/4"
 depth: 64.2cm – 25 1/4"
 weight: 8.5kg – 19lbs
 assembly required: Yes
 arm height: 66.1cm – 26"
 seat height: 44.3cm – 17 1/2"
 other items of interest: 800001 Armchair Seat Cushion. Please note ref. #810115 for USA custom-sized cushion

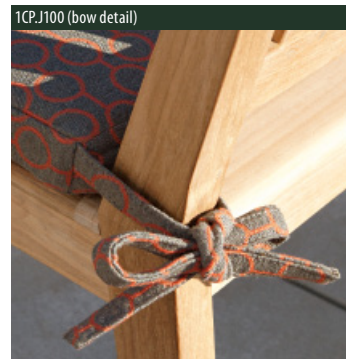

1CP.J100 (bow detail)



2CP20 – Chesapeake Dining Table 200cm Rectangular

length: 200cm – 78 3/4"
 width: 103cm – 40 1/2"
 height: 73.5cm – 28 7/8" (64.7cm – 25 1/2")
 weight: 36kg – 79lbs
 assembly required: Yes
 seating number: 8
 other items of interest: 400766 Cover for 200cm Rectangular Table and 8 Chairs



2CPC12 – Chesapeake Dining Table 120cm Circular

diameter: 114.8cm – 45 1/4"
 height: 73.5cm – 28 7/8" (65.9cm – 26")
 weight: 22.5kg – 50lbs
 assembly required: Yes
 seating number: 4 – 6
 other items of interest: 400751 Cover for 90cm to 120cm Table and 4 Chairs



2CP28 – Chesapeake Dining Table 280cm Rectangular

length: 280cm – 110 1/4"
 width: 115.8cm – 45 5/8"
 height: 73.5cm – 28 7/8" (63.5cm – 25")
 weight: 48kg – 106lbs
 assembly required: Yes
 seating number: 10

2CP28_1CP.J100 (x4)



Teak Collection

1CPA.J100 (x2)_1CPJ100 (x8)_2CP28



Teak Collection

1CPDA.3948_1CPDO.3948_2CPLT



1CPDA – Chesapeake Armchair
Deep Seating

width: 74cm – 29 1/8"

height: 94.6cm – 37 1/4"

depth: 94.5cm – 37 1/4"

weight: 15kg – 33lbs

assembly required: Yes

arm height: 59.2cm – 23 3/8"

seat height: 42.1cm – 16 5/8"

requires: 1 x 800111 Chesapeake Deep Seating Armchair Cushion



1CPDO – Chesapeake Ottoman
Deep Seating

width: 59.4cm – 23 3/8"

height: 42.1cm – 16 5/8"

depth: 68.4cm – 26 7/8"

weight: 5kg – 11lbs

assembly required: Yes

requires: 1 x 800073 Avon Ottoman Cushion



1CPD3 – Chesapeake Three Seater
Settee Deep Seating

width: 180.5cm – 71 1/8"

height: 94.6cm – 37 1/4"

depth: 94.4cm – 37 1/8"

weight: 26kg – 57lbs

assembly required: Yes

arm height: 59.2cm – 23 3/8"

seat height: 42.1cm – 16 5/8"

other items of interest: 400743 Cover

requires: 1 x 800113 Chesapeake Three Seater Cushion Set

2CPD3.3948_3952



1CPSR – Chesapeake Swivel
Rocker

width: 73.2cm – 28 7/8"

height: 99cm – 39"

depth: 94.8cm – 37 3/8"

weight: 20kg – 44lbs

assembly required: Yes

functions: Tilting

arm height: 58.8cm – 23 1/8"

seat height: 41.7cm – 16 3/8"

other items of interest: 400741 Cover for Standard Height Armchair Deep Seating

requires: 1 x 800112 Chesapeake Swivel Rocker Cushion

1CPSR.3948 (armrest detail)



1CPDA.3946 (cushion fit with armrest)



Teak Collection

1CPA_1CP_2CPC12_ =4NA28C.302



Teak Collection



2CPL12 – Chesapeake Low Coffee Table 120cm Rectangular

length: 120cm – 47 ¼"

width: 59.1cm – 23 ¼"

height: 43cm – 16 ⅞"

weight: 10kg – 22lbs

assembly required: Yes

other items of interest: Chesapeake Three Seater Settee Deep Seating



2CPS06 – Chesapeake Side Table 60cm Square

length: 60cm – 23 ⅝"

width: 57.9cm – 22 ¾"

height: 51cm – 20 ⅛"

weight: 6.5kg – 14lbs

assembly required: Yes

other items of interest: Chesapeake Armchair Deep Seating

1CPA





Colchester

The Colchester coffee and side table are from our traditional range and offer a sturdy build quality.

The square coffee table is perfect with sun loungers or in front of a seating unit, with the side table providing the extra height needed when placed at the end of seating.

Colchester features:

- Two coffee tables varying in height
- Sturdy
- 10-year guarantee for residential use (see warranty)

See page 198 for Barlow Tyrie care products and page 184 for cushion colours used in our Collections.



For further details, please view our products online or see your nearest stockist:

<http://www.teak.com/english/colchester-range.shtml>



2COH – Colchester Side Table
54cm Square

length: 54.5cm – 21 ½"

width: 54.5cm – 21 ½"

height: 54.2cm – 21 ¾"

weight: 9kg – 20lbs

assembly required: Yes



2COL – Colchester Coffee Table
54cm Square

length: 54.5cm – 21 ½"

width: 54.5cm – 21 ½"

height: 40.2cm – 15 ¾"

weight: 8kg – 17lbs

assembly required: Yes



Commodore®

This classic steamer chair is inspired by the golden age of the transatlantic liner. This superbly designed product has a backrest that adjusts to four positions, a removable footrest and is optionally available with a longer footrest and wheels for easy positioning. The backrest is conveniently adjusted by lifting the arms whilst seated.

The Commodore® recliners use solid cast brass fittings with ergonomically shaped components that give a high level of comfort.

Commodore features:

- Reclines to four positions
- Detachable footrest
- Marine quality solid brass fittings
- British design award recipient
- 10-year guarantee for residential use (see warranty)

See page 198 for Barlow Tyrie care products and page 184 for cushion colours used in our Collections.



For further details, please view our products online or see your nearest stockist:

<http://www.teak.com/english/commodore-range.shtml>

Teak Collection



1CO – Commodore® Folding Steamer Chair with 52cm Footrest

length:	146cm – 57 1/2"
width:	63.3cm – 24 7/8"
height:	99.5cm – 39 1/8"
weight:	18kg – 40lbs
functions:	Folding
arm height:	58.6cm – 23 1/8"
seat height:	36cm – 14 1/8"
positions:	4
requires:	1 x 800066 Commodore® Folding Steamer Cushion (1CO)



1CO67W – Commodore® Folding Steamer Chair & Wheels with 67cm Footrest

length:	162.8cm – 64"
width:	63.3cm – 24 7/8"
height:	101.9cm – 40 1/8"
weight:	20.5kg – 45lbs
functions:	Folding
arm height:	59cm – 23 1/4"
seat height:	35.9cm – 14 1/8"
positions:	4
requires:	1 x 800067 Commodore® Folding Steamer Cushion (1CO67W)



1C0 (x2)





Crichton

The Crichton serving trolley makes your entertaining both stylish and a pleasure with two removable trays and a tiled work surface. A holder for wine glasses and a bottle compartment allow the trolley to be moved over uneven surfaces without the fear of breakage. A pair of the wheels are mounted on casters made in cast brass that rotate through 360 degrees making the trolley really easy to manoeuvre.

Crichton features:

- Marine styled solid brass castings
- Two removable trays provided
- Easy to maneuver
- 10-year guarantee for residential use (see warranty)

See page 198 for Barlow Tyrie care products.



For further details, please view our products online or see your nearest stockist:

<http://www.teak.com/english/crichton-range.shtml>



2CR – Crichton Serving Trolley

length: 124.3cm – 48 7/8"

width: 62.5cm – 24 5/8"

height: 85cm – 33 1/2"

weight: 37kg – 81lbs

assembly required: Yes

other items of interest: 400770 Cover for Serving Trolley and Tables



3ST – Crichton Serving Tray
(36cm x 53.5cm) – Teak

length: 53.4cm – 21"

width: 36cm – 14 1/8"

weight: 2.5kg – 5lbs



Drummond

The Drummond range comprises two large circular dining tables with heavy table tops and impressive turned legs. A Lazy Susan is available for both tables that makes the use of large round tables much more convenient for diners.

Drummond features:

- Beautiful detailing on the legs to give added character
- Optional teak Lazy Susan available on both tables
- Thick tops and strong construction
- 10-year guarantee for residential use (see warranty)

See page 198 for Barlow Tyrie care products and page 184 for cushion colours used in our Collections.



For further details, please view our products online or see your nearest stockist:

<http://www.teak.com/english/drummond-range.shtml>

2DR18_2LS11



Teak Collection



2DR15 – Drummond Dining Table
150cm Circular

diameter: 150cm – 59"
 height: 70.2cm – 27 7/8" (60.7cm – 23 7/8")
 weight: 47kg – 104lbs
 assembly required: Yes
 seating number: 6 – 8
 other items of interest: 400753 Cover for
 150cm Circular Table and 6 Chairs
 (Large)



2DR18 – Drummond Dining Table
185cm Circular

diameter: 185cm – 72 7/8"
 height: 70.2cm – 27 7/8" (60.7cm – 23 7/8")
 weight: 51kg – 112lbs
 assembly required: Yes
 seating number: 8 – 10
 other items of interest: 400754 Cover for
 180cm Circular Table and 8 Chairs



2LS07 – Drummond Lazy Susan
for 2DR15 70cm Circular

diameter: 74.2cm – 29 1/4"
 weight: 7kg – 15lbs
 other items of interest: Choice of 4PR.00
 Parasol Hole Blanking Cap (Brass) and
 Reducer Rings



2LS11 – Drummond Lazy Susan
for 2DR18 110cm Circular

diameter: 109cm – 42 7/8"
 weight: 14kg – 31lbs
 other items of interest: Choice of 4PR.00
 Parasol Hole Blanking Cap (Brass) and
 Reducer Rings

2DR18_1HOAS.502 (x8)





Edinburgh

The Edinburgh table is from our traditional range and is a 'classic' in any outdoor setting. The fine slatted design ensures it works well with all of our teak collection.

Edinburgh features:

- Classic style looks good in all settings
- Strong construction with a thick teak top and criss-cross leg design
- 10-year guarantee for residential use (see warranty)

See page 198 for Barlow Tyrie care products.



For further details, please view our products online or see your nearest stockist:

<http://www.teak.com/english/teak-occasional-tables-2EDL09.shtml>



2EDL09 – Edinburgh Coffee Table
90cm Circular

diameter: 90cm – 35 3/8"

height: 42.3cm – 16 5/8"

weight: 16kg – 35lbs

assembly required: Yes



Felsted

The Felsted design is similar to that of our Glenham only lighter in weight.

The range consists of an armchair that can be used with any of our traditional teak tables and a classic bench. These products can be carved with an inscription or be fitted with a bronze plaque. The range includes a footstool that can also be used as a small side table or as an extra occasional seat.

Felsted features:

- Medium weight for easier maneuverability
- Classic bench which will seat two people comfortably
- No exposed hardware on footstool makes it perfect for use in showers and saunas
- 10-year guarantee for residential use (see warranty)

See page 198 for Barlow Tyrie care products and page 184 for cushion colours used in our Collections.



For further details, please view our products online or see your nearest stockist:

<http://www.teak.com/english/felsted-range.shtml>

Teak Collection

1FE12_1FE15



1FE15 – Felsted Seat 150cm

length: 146.8cm – 57 7/8"

height: 86.7cm – 34 1/8"

depth: 61.3cm – 24 1/8"

weight: 19kg – 42lbs

arm height: 62.1cm – 24 1/2"

seat height: 40.15cm – 15 3/4"

other items of interest: 800015 Bench Cushion 150cm. Assembly required in USA

1FEA – Felsted Armchair



width: 55.3cm – 21 3/4"

height: 86.7cm – 34 1/8"

depth: 61.3cm – 24 1/8"

weight: 12kg – 26lbs

arm height: 62.1cm – 24 1/2"

seat height: 40.1cm – 15 3/4"

other items of interest: 800001 Armchair Cushion. Assembly required in USA

1FEA_2BA13



1FEFS – Felsted Footstool/Side Table

width: 42.2cm – 16 5/8"

height: 41.8cm – 16 1/2"

depth: 42.2cm – 16 5/8"

weight: 6kg – 13lbs

other items of interest: 800041 Footstool Cushion



Glenham

The Glenham is an original Barlow Tyrie design that is widely regarded as the typical English garden seat. Our range includes circular and hexagonal tree seats, modular circular seating, corner seats together with the more normal seats and armchair.

Classic design and robust construction make the Glenham range suitable for use in public spaces as well as private gardens.

Glenham features:

- Large range of classic seating options
- Suitable for carved memorial inscriptions and bronze plaques
- Perfect for use in public spaces
- 10-year guarantee for residential use (see warranty)

See page 198 for Barlow Tyrie care products and page 184 for cushion colours used in our Collections.



For further details, please view our products online or see your nearest stockist:

<http://www.teak.com/english/glenham-range.shtml>

Teak Collection

1GLA_2COL



1GL15



1GL15 – Glenham Seat 150cm

length: 149.2cm – 58 ¾"

height: 90.1cm – 35 ½"

depth: 64.4cm – 25 ¾"

weight: 26kg – 57lbs

assembly required: Yes

arm height: 63.1cm – 24 ¾"

seat height: 40.45cm – 15 ⅞"

other items of interest: 800015 Bench Cushion 150cm



1GL18 – Glenham Seat 180cm

length: 179.6cm – 70 ¾"

height: 90.1cm – 35 ½"

depth: 64.4cm – 25 ¾"

weight: 33kg – 73lbs

arm height: 63.1cm – 24 ¾"

seat height: 41.1cm – 16 ⅛"

other items of interest: 800018 Bench Cushion 180cm

other items of interest: Glenham Corner Seats (left or right-hand to special order)



1GL24 – Glenham Seat 240cm

length: 236.4cm – 93 ⅛"

height: 90.1cm – 35 ½"

depth: 64.4cm – 25 ¾"

weight: 43kg – 95lbs

arm height: 63.1cm – 24 ¾"

seat height: 41.1cm – 16 ⅛"

other items of interest: 800055 Seat Cushion 240cm (all colours to special order)



1GLA – Glenham Armchair

width: 57.7cm – 22 ¾"

height: 90.1cm – 35 ½"

depth: 64.4cm – 25 ¾"

weight: 16kg – 35lbs

arm height: 63.1cm – 24 ¾"

seat height: 40.45cm – 15 ⅞"

other items of interest: 800001 Armchair Cushion. Assembly required in USA



1GLHE – Glenham Tree Seat Hexagonal – Half

diameter: 223.6cm – 88" (86cm – 33 ⅞")

height: 90.1cm – 35 ½"

weight: 45kg – 99lbs

seat height: 41.1cm – 16 ⅛"

Teak Collection

1GL18CL_1GL18CR_1GLA



1GL15 (3D-Carved inscription – Top rail of bench)



1GL18CL/R – Glenham Seat Corner
185cm (available as left/right)

length: 185.5cm – 73"

height: 90cm – 35 1/2"

depth: 64.5cm – 25 1/2"

weight: 29kg – 64lbs

arm height: 63cm – 24 3/4"

seat height: 41cm – 16 1/4"

other items of interest: The Glenham Seats are also available to special order, as left and right hand sections, plus a centre section. By combining these sections, larger seating arrangements are possible

Left Corner Seat – 1GL18CL

Right Corner Seat – 1GL18CR

Two sections are required for complete corner seat. Also available to special order with the 'London' style armrests, which increases the overall lengths by 5cm (2")



1GLJ2 – Glenham Junior Children's Seat

width: 75.6cm – 29 3/4"

height: 65.4cm – 25 3/4"

depth: 45.9cm – 18 1/8"

weight: 9.5kg – 21lbs

arm height: 45.9cm – 18 1/8"

seat height: 30cm – 11 3/4"

other items of interest: Assembly required in the USA



1GLJA – Glenham Junior Children's Armchair

width: 41.6cm – 16 3/8"

height: 65.4cm – 25 3/4"

depth: 45.9cm – 18 1/8"

weight: 7kg – 15lbs

arm height: 45.9cm – 18 1/8"

seat height: 30cm – 11 3/4"

other items of interest: Assembly required in the USA

1GLJA (x2)_1GLJ2_2CAJ



1GLR28



1GLR28 – Glenham Curved Seat
Radius 285cm

length: 223.7cm – 88 1/8"

height: 90.1cm – 35 1/2"

depth: 64.4cm – 25 3/8"

weight: 36kg – 79lbs

arm height: 63.1cm – 24 7/8"

seat height: 41.1cm – 16 1/8"

other items of interest: To make a complete crescent-shaped seat, two sections are required without a 'central' armrest



1GLSC – Glenham Tree Seat
Circular – Half

diameter: 219.7cm – 86 1/2" (100cm – 39 3/8")

height: 90.1cm – 35 1/2"

weight: 46kg – 101lbs

seat height: 41.1cm – 16 1/8"

other items of interest: Two half sections are required to make a complete tree seat. Can be supplied as a single half section if required



Haven

A luxurious range of deep seating furniture that features a high backrest for optimum comfort and afternoon naps. This collection is modular in construction allowing the freedom to create the configuration you require whilst adding a contemporary look to your living space. The armchair backrest adjusts to three positions to give maximum comfort and the collection is completed with conversation height tables that provide relaxed entertaining from the comfort of the Haven sofa or armchair.

Haven features:

- Armchair with three adjustable positions for the backrest
- Ottoman and conversation tables available
- 10-year guarantee for residential use (see warranty)

See page 198 for Barlow Tyrie care products and page 184 for cushion colours used in our Collections.



For further details, please view our products online or see your nearest stockist:

<http://www.teak.com/english/haven-range.shtml>



1HADA – Haven Reclining Armchair Deep Seating

width: 84.6cm – 33 1/4"
 height: 101.1cm – 39 7/8"
 depth: 97cm – 38 1/4"
 weight: 18kg – 40lbs
 assembly required: Yes
 arm height: 55.4cm – 21 7/8"
 seat height: 43.2cm – 17"

positions: 3
 requires: 1 x 800043 Haven Armchair Cushion. Please note that armchair headrest not available in USA



1HAO – Haven Ottoman Deep Seating

width: 79cm – 31 1/8"
 height: 39.5cm – 15 1/2"
 depth: 65cm – 25 5/8"
 weight: 9kg – 20lbs
 assembly required: Yes

requires: 1 x 800045 Haven Ottoman Cushion



1HADMC – Haven Module Deep Seating – Corner

width: 90.4cm – 35 5/8"
 height: 92.4cm – 36 3/8"
 depth: 90.4cm – 35 5/8"
 weight: 16kg – 35lbs
 assembly required: Yes

seat height: 44cm – 17 1/4"
 requires: 1 x 800059 Haven Corner Cushion

1HAA_2HAC_1HASM_1HAAL_1HAAR_2MOL15



1HADMM – Haven Module Deep Seating – Middle

width: 65cm – 25 5/8"
 height: 92.4cm – 36 3/8"
 depth: 90.4cm – 35 5/8"
 weight: 11kg – 24lbs
 assembly required: Yes

seat height: 44cm – 17 1/4"
 other items of interest: 400743 Cover for Standard Height Three Seater Deep Seating
 requires: 1 x 800047 Haven Module Cushion



1HADML – Haven Module Deep Seating – Left

width: 74.8cm – 29 1/2"
 height: 92.4cm – 36 3/8"
 depth: 92.8cm – 36 1/2"
 weight: 14.5kg – 32lbs
 assembly required: Yes

arm height: 55.2cm – 21 3/4"
 seat height: 44cm – 17 1/4"
 requires: 1 x 800047 Haven Module Cushion



1HADMR – Haven Module Deep Seating – Right

width: 74.8cm – 29 1/2"
 height: 92.4cm – 36 3/8"
 depth: 92.8cm – 36 1/2"
 weight: 14.5kg – 32lbs
 assembly required: Yes

arm height: 55.2cm – 21 3/4"
 seat height: 44cm – 17 1/4"
 requires: 1 x 800047 Haven Module Cushion

Teak Collection



2HACC10 – Haven Conversational Table 100cm Circular

diameter: 101.8cm – 40 1/8"

height: 47.8cm – 18 7/8"

weight: 18kg – 40lbs

assembly required: Yes

other items of interest: 411107 Cover for Rectangular Conversational Table



2HASC10 – Haven Conversational Table 100cm Square

length: 100cm – 39 3/8"

width: 100cm – 39 3/8"

height: 47.8cm – 18 7/8"

weight: 17.5kg – 39lbs

assembly required: Yes

other items of interest: 400782 Cover for Square Conversational Table

1HADA.5424_1HA0.5424





Horizon

The Horizon range is a stylish collection of furniture with simple, clean lines offering a modern feel to any living space. The stacking armchair is available with either a teak or Textilene® seat and back. Textilene® is offered in a choice of colours and gives comfort without the need for a cushion. Folding side and carver chairs use a locking mechanism for safety, are light enough to be carried yet strong with a solid feel.

The award-winning sun lounger has beautiful flowing lines and a slim silhouette. It is functional as well as beautiful with hidden wheels set into the back legs and the option of adding our lounger sunshade. The Horizon sun lounger graces the grounds of many exclusive hotels and private residences around the world.

Horizon features:

- Folding side and carver chairs have a frame locking mechanism in place for safety
- Sun lounger has hidden wheels in the back leg for ease of mobility
- Armchairs are stackable
- 10-year guarantee for residential use (see warranty)

See page 198 for Barlow Tyrie care products and page 184 for cushion colours used in our Collections.



For further details, please view our products online or see your nearest stockist:

<http://www.teak.com/english/horizon-range.shtml>

Teak Collection



1HOAS.500 – Horizon Armchair

width: 58.2cm – 22 7/8"
 height: 89.8cm – 35 3/8"
 depth: 58.3cm – 23"
 weight: 6.5kg – 14lbs
 functions: Stacking
 arm height: 66cm – 26"
 seat height: 44.4cm – 17 1/2"
 other items of interest: Armchairs are available in 4 Sling colours



1HOAS.T – Horizon Armchair with Teak Seat (sold in pairs)

width: 58.2cm – 22 7/8"
 height: 89.8cm – 35 3/8"
 depth: 56.3cm – 22 1/8"
 weight: 7.5kg – 17lbs
 functions: Stacking
 arm height: 66cm – 26"
 seat height: 44.5cm – 17 1/2"
 other items of interest: 800008 Horizon Armchair Cushion

1HOAS.502



1HOAS.504



1HOAS.505



1HOAS.502



2H0C15 – Horizon Dining Table 150cm Circular

diameter: 149.7cm – 59"
 height: 70.2cm – 27 5/8" (60.7cm – 23 7/8")
 weight: 41kg – 90lbs
 assembly required: Yes
 seating number: 6
 other items of interest: 400754 Cover for 180cm Circular Table and 8 Chairs.
 Choice of Parasols =4NA30S or =4SA30C



2H0C18 – Horizon Dining Table 180cm Circular

diameter: 179.6cm – 70 3/4"
 height: 70.2cm – 27 5/8" (60.7cm – 23 7/8")
 weight: 50kg – 110lbs
 assembly required: Yes
 seating number: 10 – 12
 other items of interest: 400754 Cover for 180cm Circular Table and 8 Chairs

Teak Collection

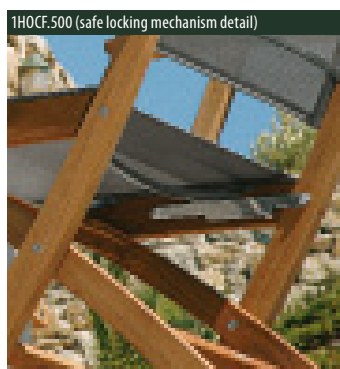

For further information on Colours and Materials – See page 182.

The Horizon range is available in 4 Sling colours:
 .500 Charcoal; .502 Titanium; .504 Platinum; .505 Pearl

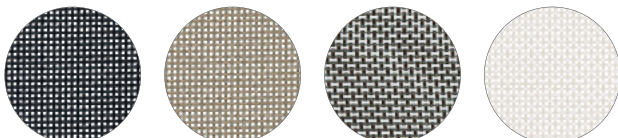

1HOCF.500 – Horizon Folding Carver Chair

width: 55cm – 21 5/8"

height: 83.5cm – 32 7/8"

depth: 57.1cm – 22 1/2"

weight: 7kg – 15lbs

functions: Folding

arm height: 65.7cm – 25 7/8"

seat height: 44.6cm – 17 5/8"

other items of interest: Folding carver chairs are available in 4 Sling colours

1HOCF.502



1HOCF.504



1HOCF.505



1HOF.500 – Horizon Folding Side Chair

width: 47.8cm – 18 7/8"

height: 83.5cm – 32 7/8"

depth: 57.1cm – 22 1/2"

weight: 6.5kg – 14lbs

functions: Folding

seat height: 44.6cm – 17 5/8"

other items of interest: Folding side (generous) chairs are available in 4 Sling colours



1HOL.500_1LSS.500



1HOL (x4)



1HOL.500 – Horizon Sun Lounger

length: 206.4cm – 81 1/4"

width: 65.7cm – 25 7/8"

height (max): 90.4cm – 35 5/8"

weight: 16.5kg – 36lbs

seat height: 32.2cm – 12 5/8"

positions: 5

other items of interest: 400733 Cover for Sun Lounger (Standard) and 1LSS Sun Lounger Sunshade

1LSS.500 – Sun Lounger Sunshade

length: 62.1cm – 24 1/2"

width: 35cm – 13 3/4"

weight: 1kg – 2lbs

other items of interest: Textilene® slings are available in 4 Horizon colours – .500 Charcoal, .502 Titanium, .504 Platinum and .505 Pearl





Linear

As the name suggests a design based on strong lines, simple yet beautiful.

Architectural qualities in the deep seating are echoed in the fine lines of the dining tables. Tables range in size from 90cm square up to a stunning 175cm square that seats eight in comfort. Emphasised mitred corners and finger joints add design detail to the collection.

The generous deep seating is offered in a choice of armchair, two and three-seater sofas. The ottoman is easily big enough to be used as a standalone seat. The collection is completed by a selection of compatible coffee and end tables.

Linear features:

- Solid traditional teak construction
- Mitred detailing shown on the corner joints
- Strong architectural lines
- 10-year guarantee for residential use (see warranty)

See page 198 for Barlow Tyrie care products and page 184 for cushion colours used in our Collections.



For further details, please view our products online or see your nearest stockist:

<http://www.teak.com/english/linear-range.shtml>

Teak Collection

1L1A (x4)_1L115 (x2)_2L118



Teak Collection



1LI13 – Linear Backless Bench
135cm

length: 135cm – 53 1/8"

width: 40cm – 15 3/4"

height: 42.6cm – 16 3/4"

weight: 12.5kg – 28lbs

assembly required: Yes

other items of interest: 800077 Linear 130cm Bench Cushion



1LI15 – Linear Backless Bench
150cm

length: 155cm – 61"

width: 40cm – 15 3/4"

height: 42.6cm – 16 3/4"

weight: 14kg – 31lbs

assembly required: Yes

other items of interest: 800078 Linear 150cm Bench Cushion



1LIA – Linear Armchair

width: 58.4cm – 23"

height: 90.7cm – 35 3/4"

depth: 61.3cm – 24 1/8"

weight: 9kg – 20lbs

arm height: 65.5cm – 25 3/4"

seat height: 44cm – 17 3/8"

other items of interest: 800087 Slip-Over Armchair Cushion. For USA customers, see our Cross Reference Chart to find out what Cushion Colours are available



2LI18 – Linear Dining Table 180cm Square

length: 173.2cm – 68 1/4"

width: 173.2cm – 68 1/4"

height: 75.1cm – 29 5/8" (66.8cm – 26 1/4")

weight: 57kg – 125lbs

assembly required: Yes

seating number: 8

other items of interest: Choice of 4PR.00 Parasol Hole Blanking Cap (Brass) and Reducer Rings. Parasol =4NA30S or =4SA30C

1LIA (mitered armrest detail)

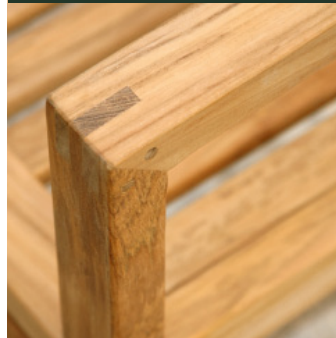

2LI18 (table corner detail)

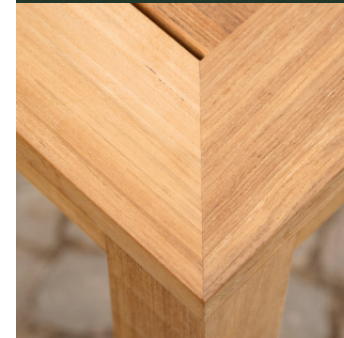

Teak Collection

1LIDA.3941(x2)_1LIDO.3941_1LID2.3941_1LID3.3941_2LIL12



Teak Collection



1LID2 – Linear Two Seater Settee
Deep Seating

length: 180.6cm – 71 1/8"

height: 74cm – 29 1/8"

depth: 89.3cm – 35 1/8"

weight: 27kg – 59lbs

arm height: 59.5cm – 23 3/8"

seat height: 40cm – 15 3/4"

requires: 2 x 800024 Linear Right Hand
Unit Cushions



1LID3 – Linear Three Seater Settee
Deep Seating

length: 263.6cm – 103 3/4"

height: 74cm – 29 1/8"

depth: 89.3cm – 35 1/8"

weight: 42kg – 92lbs

arm height: 59.5cm – 23 3/8"

seat height: 40cm – 15 3/4"

requires: 3 x 800024 Linear Right Hand
Unit Cushions. Requires minor assembly
(shipped in two half lengths)



1LIDA – Linear Armchair Deep
Seating

width: 96.6cm – 38"

height: 74cm – 29 1/8"

depth: 89.3cm – 35 1/8"

weight: 18kg – 40lbs

arm height: 59.5cm – 23 3/8"

seat height: 40cm – 15 3/4"

requires: 1 x 800024 Linear Right Hand
Unit Cushions



1LIDO – Linear Ottoman Deep
Seating

width: 84cm – 33 1/8"

height: 40cm – 15 3/4"

depth: 84cm – 33 1/8"

weight: 10.5kg – 23lbs

assembly required: Yes

requires: 1 x 800025 Linear Ottoman
Cushion



2LIL12 – Linear Coffee Table
120cm Rectangular Deep
Seating

length: 119cm – 46 3/4"

width: 63.6cm – 25"

height: 39.9cm – 15 3/4"

weight: 14.5kg – 32lbs

assembly required: Yes

Teak Collection

2LIL12_2LID3.3941_2LID2.3941_3948



2LIL07 (table top detail)



2LIL07 – Linear Coffee Table 76cm Square Deep Seating

length: 76.4cm – 30"
 width: 76.4cm – 30"
 height: 39.9cm – 15 3/4"
 weight: 11kg – 24lbs
 assembly required: Yes



2LIS07 – Linear Side Table 76cm Square Deep Seating

length: 76.4cm – 30"
 width: 76.4cm – 30"
 height: 50.5cm – 19 7/8"
 weight: 12.5kg – 28lbs
 assembly required: Yes

Teak Collection



2LI09 – Linear Dining Table
90cm Square

length:	89.2cm – 35 1/8"
width:	89.2cm – 35 1/8"
height:	74.5cm – 29 3/8" (66.8cm – 26 1/4")
weight:	19.5kg – 43lbs
assembly required:	Yes
seating number:	4
other items of interest:	400751 Cover for 90cm to 120cm Table and 4 Chairs



2LI15 – Linear Dining Table
150cm Rectangular

length:	150cm – 59"
width:	89.2cm – 35 1/8"
height:	74.5cm – 29 3/8" (66.8cm – 26 1/4")
weight:	25kg – 55lbs
assembly required:	Yes
seating number:	6 – 8
other items of interest:	400765 Cover for 150cm Rectangular Table and 6 Chairs



2LIL15 – Linear Coffee Table
150cm Rectangular Deep Seating

length:	150cm – 59"
width:	76.4cm – 30"
height:	39.9cm – 15 3/4"
weight:	18.5kg – 41lbs
assembly required:	Yes

2LI18_1LJA (x8)





London

The London is an original Barlow Tyrie design classic from the 1920s. The wide arm is perfect for resting a drink or book whilst enjoying the garden. Classic design and robust construction makes the London suitable for use in both public spaces and private gardens.

London features:

- Wide, flat armrests suitable for resting a drink or book on
- Suitable for carved memorial inscriptions and bronze plaques
- Perfect for use in public spaces as well as private gardens
- 10-year guarantee for residential use (see warranty)

See page 198 for Barlow Tyrie care products and page 184 for cushion colours used in our Collections.



For further details, please view our products online or see your nearest stockist:

<http://www.teak.com/english/london-range.shtml>



1LOA – London Armchair

width: 69.3cm – 27 1/4"
 height: 90.1cm – 35 1/2"
 depth: 63.7cm – 25 1/8"
 weight: 17kg – 37lbs
 arm height: 64.7cm – 25 1/2"
 seat height: 40.45cm – 15 7/8"
 other items of interest: 800001 Armchair
 Cushion. Assembly required USA only



1L015 – London Seat 150cm

length: 160.8cm – 63 3/8"
 height: 90.1cm – 35 1/2"
 depth: 63.7cm – 25 1/8"
 weight: 26kg – 57lbs
 arm height: 64.7cm – 25 1/2"
 seat height: 40.45cm – 15 7/8"
 other items of interest: 800015 Bench Cushion
 150cm. Assembly required USA only



1LOA (seat detail)



1L018 – London Seat 180cm

length: 191.2cm – 75 1/4"
 height: 90.1cm – 35 1/2"
 depth: 63.7cm – 25 1/8"
 weight: 32kg – 70lbs
 arm height: 64.7cm – 25 1/2"
 seat height: 41.1cm – 16 1/8"
 other items of interest: 800018 Bench Cushion
 180cm. Assembly required USA only

1L018_1LOA (x2)



11015





Mission

A fine example of the 'Arts & Crafts' style from the late 19th Century, the Mission armchair has an adjustable three position backrest, is beautifully proportioned and extremely comfortable.

Mission features:

- Simple, clean design
- Adjustable backrest
- Matching side table available
- 10-year guarantee for residential use (see warranty)

See page 198 for Barlow Tyrie care products and page 184 for cushion colours used in our Collections.



For further details, please view our products online or see your nearest stockist:

<http://www.teak.com/english/mission-range.shtml>

Teak Collection



1MIA – Mission Reclining Armchair Deep Seating

width: 73.8cm – 29"
 height: 94.4cm – 37 1/8"
 depth: 98.7cm – 38 7/8"
 weight: 22kg – 49lbs
 assembly required: Yes
 arm height: 57cm – 22 1/2"
 seat height: 40.4cm – 15 7/8"
 positions: 3
 other items of interest: 400721 Cover for Highback Chair Deep Seating
 requires: 1 x 800046 Mission Armchair Cushions



1MIFS – Mission Footstool Deep Seating

length: 45.7cm – 18"
 width: 45.7cm – 18"
 height: 35.7cm – 14"
 weight: 5kg – 11lbs
 requires: 1 x 800049 Mission Footstool Cushion



2MIL06 – Mission Coffee Table 60cm Square Deep Seating

length: 59.2cm – 23 1/4"
 width: 59.2cm – 23 1/4"
 height: 39.4cm – 15 1/2"
 weight: 10kg – 22lbs

1MIA (all furniture has an interior finish)





Monaco

The Monaco is an elegant design which features extensive use of shaped components. This collection of solid teak furniture has an armchair and side chair with gently curving shapes, contoured backs and seats that offer comfort without the use of cushions. Folding arm and side chairs are perfect for the weekend retreat or when extra guests arrive.

The Monaco sun lounger has folding arms, either pull-out side table and wheels, all reflecting the attention to detail of this very popular range. The backrest can be adjusted to four different positions including completely flat. Optional cushions are available.

The Monaco range also includes seats in two sizes, a swing, a selection of dining tables and an assortment of coffee tables.

Monaco features:

- Armchair and side chair have extensive use of shaped components
- Folding chairs feature contoured back and seat, polished brass handle to aid folding and an easy to use brass safety lock
- Sun lounger features a built-in pull-out table which can be used on either the left or right side and large rubber tyred teak wheels
- Extending dining table is available
- 10-year guarantee for residential use (see warranty)

See page 198 for Barlow Tyrie care products and page 184 for cushion colours used in our Collections.



For further details, please view our products online or see your nearest stockist:

<http://www.teak.com/english/monaco-range.shtml>

Teak Collection

1MOA_2DR18_1MOSW15





1M0 – Monaco Side Chair

width: 47.8cm – 18 7/8"
 height: 92.4cm – 36 3/8"
 depth: 63.1cm – 24 7/8"
 weight: 8.5kg – 19lbs
 assembly required: Yes
 seat height: 41.7cm – 16 3/8"
 other items of interest: 800005 Dining Chair Cushion (Large)



1M0A – Monaco Armchair

width: 56.6cm – 22 1/4"
 height: 92.4cm – 36 3/8"
 depth: 63.1cm – 24 7/8"
 weight: 10kg – 22lbs
 assembly required: Yes
 arm height: 64.1cm – 25 1/4"
 seat height: 41.7cm – 16 3/8"
 other items of interest: 800001 Armchair Cushion



1M0F – Monaco Folding Side Chair

width: 47.8cm – 18 7/8"
 height: 87.3cm – 34 3/8"
 depth: 57.2cm – 22 1/2"
 weight: 6.5kg – 14lbs
 functions: Folding
 seat height: 42.8cm – 16 7/8"
 other items of interest: 800004 Dining Chair Cushion



1M012 – Monaco Seat 120cm

length: 120.9cm – 47 5/8"
 height: 92.4cm – 36 3/8"
 depth: 64.1cm – 25 1/4"
 weight: 17kg – 37lbs
 assembly required: Yes
 arm height: 64.7cm – 25 1/2"
 seat height: 41.7cm – 16 3/8"
 other items of interest: 800012 Bench Cushion 120cm



1M0CF – Monaco Folding Carver Chair

width: 55cm – 21 5/8"
 height: 87.3cm – 34 3/8"
 depth: 57.2cm – 22 1/2"
 weight: 7kg – 15lbs
 functions: Folding
 arm height: 66.1cm – 26"
 seat height: 42.8cm – 16 7/8"
 other items of interest: 800004 Dining Chair Cushion



1M015 – Monaco Seat 150cm

length: 146.1cm – 57 1/2"
 height: 92.4cm – 36 3/8"
 depth: 64.1cm – 25 1/4"
 weight: 20kg – 44lbs
 assembly required: Yes
 arm height: 64.7cm – 25 1/2"
 seat height: 41.7cm – 16 3/8"
 other items of interest: 800015 Bench Cushion 150cm



1M0SW15 – Monaco Swing Seat 150cm

length: 149.4cm – 58 7/8"
 height: 64.8cm – 25 1/2"
 depth: 61.1cm – 24 1/8"
 weight: 20kg – 44lbs
 assembly required: Yes
 arm height: 37.1cm – 14 5/8"
 other items of interest: 800015 Bench Cushion 150cm



1M020 – Monaco Seat 200cm

length: 200.6cm – 79"
 height: 92.3cm – 36 3/8"
 depth: 64.8cm – 25 1/2"
 weight: 33.5kg – 74lbs
 assembly required: Yes
 arm height: 64.7cm – 25 1/2"
 seat height: 41.7cm – 16 3/8"



1MO_1MOA_2WIX23





2MOL04 – Monaco Coffee Table
44cm Square

length: 43.6cm – 17 1/8"
width: 43.6cm – 17 1/8"
height: 40.2cm – 15 7/8"
weight: 5kg – 11lbs
assembly required: Yes



2MOL06 – Monaco Coffee Table
60cm Square

length: 59.2cm – 23 1/4"
width: 59.2cm – 23 1/4"
height: 40.2cm – 15 7/8"
weight: 9kg – 20lbs
assembly required: Yes



2MOL10 – Monaco Coffee Table
100cm Rectangular

length: 100.8cm – 39 5/8"
width: 59.2cm – 23 1/4"
height: 40.2cm – 15 7/8"
weight: 12kg – 26lbs
assembly required: Yes
other items of interest: 400783 Cover for Small Rectangular Table



2MOL15 – Monaco Low Coffee Table
150cm Rectangular

length: 150cm – 59"
width: 90.4cm – 35 5/8"
height: 39.4cm – 15 1/2"
weight: 21.5kg – 47lbs
assembly required: Yes



2MOL15 – Monaco Dining Table
150cm Rectangular

length: 150cm – 59"
width: 90.4cm – 35 5/8"
height: 70.8cm – 27 7/8" (60.7cm – 23 7/8")
weight: 23kg – 51lbs
assembly required: Yes
seating number: 6 – 8
other items of interest: Choice of 4PR.00 Parasol Hole Blanking Cap (Brass) and Reducer Rings



2MOX24 – Monaco Extending Dining Table
240cm Rectangular

length closed (mm): 175cm – 68 7/8"
length extended (max): 240cm – 94 1/2"
width: 90.4cm – 35 5/8"
height: 70.8cm – 27 7/8" (60.7cm – 23 7/8")
weight: 36kg – 79lbs
assembly required: Yes
functions: Extending
seating number: 8 – 10
other items of interest: 4PR.00 Parasol Hole Blanking Cap (Brass) and Reducer Rings

1M012 (x2)



Teak Collection

1MOF_1MOCF (x1)



1MOL



1MOA_2DR18_800001



1MOL – Monaco Sun Lounger with Folding Arms & Pull-out Tray

length: 205.2cm – 80¾"

width: 78.2cm – 30¾"

height (max): 85.4cm – 33⅝"

weight: 30kg – 66lbs

arm height: 37.7cm – 14⅞"

seat height: 29.1cm – 11½"

positions: 5

other items of interest: 400731 Cover for Sun Lounger (Large)



Monterey

The Monterey Range is Barlow Tyrie's interpretation of mid-century modern design. It is an elegant set of furniture built using quality materials, combining teak, Italian ceramic, and refined traditional construction methods.

The award-winning, sculptured armchair uses solid teak for the frame with braided all-weather cord for the seat and back, combining to create a stunning piece of furniture. The cord is woven from Olefin (a key feature is its light fastness) and Textilene® making it rugged with a soft hand.

The dining tables feature an easy to clean Italian ceramic table top in 'Oxide' colour. Glossy variations on the top add depth and texture. Monterey tables are available in three sizes seating from four to ten comfortably, depending on the size chosen.

Monterey is a truly impressive set of furniture for your enjoyment and satisfaction.

Monterey features:

- Over two-hundred feet of Textilene® cord is used for the seat and backrest
- Solid teak using refined traditional construction methods
- Interpretation of mid-century modern design
- Dining tables combine teak and powder-coat tubular aluminium with 'high-fired' Italian ceramic material creating a beautiful, enduring design
- Italian ceramic table tops are 'high-fired' baked at temperatures exceeding 2200°F/1204°C, making them 'rock-hard' and extremely resilient
- 10-year guarantee for residential use (see warranty for Italian ceramic)

See page 198 for Barlow Tyrie care products and page 184 for cushion colours used in our Collections.



For further details, please view our products online or see your nearest stockist:

<http://www.teak.com/english/monterey-range.html>



1MTA – Monterey Armchair – Teak & Cord

width: 62.6cm – 24 5/8"
 height: 85.6cm – 33 3/4"
 depth: 62.6cm – 24 5/8"
 weight: 7kg – 15lbs
 arm height: 64.8cm – 25 1/2"
 seat height: 46.1cm – 18 1/8"
 assembly required: Yes



2MT10.805 – Monterey Dining Table 100cm Square – Teak & Ceramic

length: 100.4cm – 39 1/2"
 width: 100.4cm – 39 1/2"
 height: 74cm – 29 1/8" (67.3cm – 26 1/2")
 weight: 39kg – 86lbs
 assembly required: Yes
 seating number: 4
 other items of interest: Table has precision height levelling adjusters



1MTA_2MT30.805 (table top detail)



2MT20.805 – Monterey Dining Table 200cm Rectangular – Teak & Ceramic

length: 200.4cm – 78 7/8"
 width: 100.4cm – 39 1/2"
 height: 74cm – 29 1/8" (67.3cm – 26 1/2")
 weight: 58kg – 128lbs
 assembly required: Yes
 seating number: 6 – 8
 other items of interest: Table has precision height levelling adjusters

For further information on Colours and Materials – See page 182.

Colours for the Teak & Cord Armchair plus the Italian Ceramic tabletop colour:
Cord 'Rum Cake'; .805 Oxide

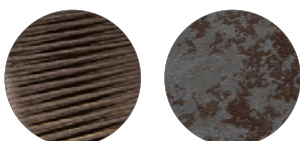

2MT30.805 – Monterey Dining Table 300cm Rectangular – Teak & Ceramic

length: 300.4cm – 118 1/4"
 width: 100.4cm – 39 1/2"
 height: 74cm – 29 1/8" (67.3cm – 26 1/2")
 weight: 81kg – 178lbs
 assembly required: Yes
 seating number: 8 – 10
 other items of interest: 400767 Cover for 320cm Rectangular Table and 10 Chairs. Table has precision height levelling adjusters

Teak Collection

1MTA_2MT30.805







Newport

The Newport derives its name from the summer playground of America's early millionaires. Newport was top-notch, high quality – the best. We believe our rocker is all that. It is also one of the most comfortable rocking chairs you will find.

Newport features:

- Dished back for comfort with a high back for support (and napping)
- Shaped seat slats for comfort. Can be used with or without cushions
- Shaped arms for optimum support
- 10-year guarantee for residential use (see warranty)

See page 198 for Barlow Tyrie care products, follow instructions for usage.



For further details, please view our products online or see your nearest stockist:

<http://www.teak.com/english/teak-chairs-1NER.shtml>



1NER – Newport Rocking Chair

width: 64.2cm – 25 1/4"

height: 104.8cm – 41 1/4"

depth: 88.5cm – 34 7/8"

weight: 13kg – 29lbs

assembly required: Yes

arm height: 68.3cm – 26 7/8"

seat height: 42.4cm – 16 3/4"

other items of interest: 800003 Highback
Seat Cushion



Reims

The classically designed Reims Refreshments Chest is based on the traditional lead-lined wine coolers found in 18th and 19th century. Designed to accommodate twelve bottles of Champagne plus the appropriate amount of ice, however other refreshments are always welcome!

Reims features:

- Inner liner of polypropylene
- Melted ice is drained using the solid brass tap at the rear of the chest
- Turned solid teak handles with solid brass fittings
- The lid is supported by sliding brass stays
- 10-year guarantee for residential use (see warranty)

See page 198 for Barlow Tyrie care products, follow instructions for usage.



For further details, please view our products online or see your nearest stockist:

<http://www.teak.com/english/patio-furniture-accessories-3RE.shtml>



3RE – Reims Refreshments Chest

length: 80.8cm – 31 7/8" (top 61.1cm – 24", bottom 55.3cm – 21 3/4")

width: 57.6cm – 22 5/8" (top 39.7cm – 14 7/8", bottom 32.1cm – 12 5/8")

height: 60cm – 23 5/8" (38cm – 15")

weight: 35kg – 77lbs

other items of interest: 400774 Cover for Reims Refreshments Chest



Rothesay

The mighty Rothesay seats are the heaviest in the collection. Suitable for gardens, streets and commemorative locations, the rails can be carved with a message or fitted with a bronze plaque.

The generous proportions of the armchair make it perfect for larger people or for use in setting where a bold visual statement is required. The 240cm is the longest seat we currently make but if you require something larger then contact us for a quote.

Rothesay features:

- One of our oldest designs, made since 1920
- Our heaviest seating design
- 'Estate' armchair proportions bring to mind a monarch's throne
- Suitable for carved memorial inscriptions and bronze plaques
- Security mounting options available
- 10-year guarantee for residential use (see warranty)

See page 198 for Barlow Tyrie care products and page 184 for cushion colours used in our Collections.



For further details, please view our products online or see your nearest stockist:

<http://www.teak.com/english/rothesay-range.shtml>



1ROA – Rothesay Estate Chair

length: 69.6cm – 27 3/8"

height: 90.4cm – 35 5/8"

depth: 65.6cm – 25 7/8"

weight: 24kg – 53lbs

arm height: 67cm – 26 3/8"

seat height: 41.1cm – 16 1/8"

other items of interest: 800054 Rothesay 240cm Cushion (all colours to special order). 1ROA requires assembly in the USA



1RO18 – Rothesay Seat 180cm

length: 182.2cm – 71 3/4"

height: 90.4cm – 35 5/8"

depth: 65.6cm – 25 7/8"

weight: 37kg – 81lbs

arm height: 67cm – 26 3/8"

seat height: 41.1cm – 16 1/8"

other items of interest: 800052 Rothesay Cushion 180cm (all colours to special order). 1RO18 requires assembly in the USA



1RO24 – Rothesay Seat 240cm

length: 240.3cm – 94 5/8"

height: 90.4cm – 35 5/8"

depth: 65.6cm – 25 7/8"

weight: 51kg – 112lbs

arm height: 67cm – 26 3/8"

seat height: 41.1cm – 16 1/8"

other items of interest: 800053 Rothesay 240cm Cushion (all colours to special order)

1RO18





Safari®

The Safari® is so named as it closely resembles the side-folding camp chair used by explorers and those adventurers on safari expeditions. The chair is light, comfortable and convenient to use. It is a good choice where frequent storage is a requirement or to put in the car on a day out. We use awning-weight Sunbrella® fabric in the seat and back that is colour fast and extremely weather resistant. The optional clip-on tray for your Safari® chair will hold a drink or book.

The Safari® folding table will be a great choice when more temporary table top space is required, such as a drinks table, but it is just as handy for lunch on the terrace.

Safari features:

- Side-folding director's chair used over many years by picnickers, campers and on expeditions
- Comfortable and convenient to use
- Features solid brass hardware and fittings
- Chair is lightweight, always a good choice where frequent storage is a requirement
- Useful clip-on tray for your Safari chair

- Table will fold completely flat and at 8kgs (17 lbs) it is easy to move around
- 10-year guarantee for residential use (see warranty for awning-weight slings)

See page 198 for Barlow Tyrie care products and page 184 for cushion colours used in our Collections.



For further details, please view our products online or see your nearest stockist:

<http://www.teak.com/english/safari-range.shtml>

For further information on Colours and Materials – See page 182.

The Safari® range is available in 4 Sling colours:

.200 Forest Green; .201 White Sand; .204 Pepper; .207 Spring



Teak Collection

1SA_2SA



1SA.201_1SAT



1SA.200 – Safari Folding Armchair

width: 60cm – 23 5/8"

height: 81.2cm – 32"

depth: 49.8cm – 19 5/8"

weight: 5.5kg – 12lbs

functions: Folding

arm height: 61.7cm – 24 1/4"

seat height: 45.3cm – 17 7/8"

other items of interest: Available in 4 sling colours. Plus see our 1SAT Safari Clip-On Tray for 1SA

1SA.201



1SA.204



1SA.207



2SA – Safari Folding Table 68cm Rectangular

length: 68cm – 26 3/4"

width: 57.8cm – 22 3/4"

height: 70.2cm – 27 5/8"

weight: 8kg – 17lbs

functions: Folding

seating number: 2



1SAT – Safari Clip-On Tray for 1SA

length: 31cm – 12 1/4"

width: 16.8cm – 6 5/8"

weight: 1.3kg – 3lbs



Sissinghurst

The Sissinghurst is our interpretation of a design by the much respected Edwardian architect Sir Edwin Lutyens, who designed the seat for the grounds of Sissinghurst castle. The most distinctive of seats, with flowing curves and curls, it is often used as the focal point in a variety of garden styles and settings. An imposing seat that will add elegance to your leisure hours all year round.

Sissinghurst features:

- Design respects the original by Sir Edwin Lutyens
- Our most distinctive of garden seats – an ‘iconic’ design
- Elegant flowing curves and curls
- 10-year guarantee for residential use (see warranty)

See page 198 for Barlow Tyrie care products and page 184 for cushion colours used in our Collections.



For further details, please view our products online or see your nearest stockist:

<http://www.teak.com/english/teak-seating-1SI.shtml>



1SI – Sissinghurst Seat 195cm

width: 195.6cm – 77"

height: 106.1cm – 41 3/4"

depth: 59.4cm – 23 3/8"

weight: 38kg – 84lbs

arm height: 74.4cm – 29 1/4"

seat height: 45.1cm – 17 3/4"

other items of interest: 800065 Sissinghurst seat cushion (all colours to special order)

151





Stirling

The Stirling extending table is a superb oval design, very traditional with a heavy table top and distinctive shaped legs and undercarriage that connect in a cross frame giving the table extreme stability.

Stirling features:

- Parasol can be used through the table in the closed and extended positions
- Brass locking mechanism
- Dual 'butterfly' extending leaves store under the table top
- Extended table will comfortably seat 10
- 10-year guarantee for residential use (see warranty)

See page 198 for Barlow Tyrie care products.



For further details, please view our products online or see your nearest stockist:

<http://www.teak.com/english/teak-dining-tables-2STX32.shtml>



2STX32 – Stirling Extending Dining Table 320cm Oval

length closed ^(min): 237cm – 93 1/4"

length extended ^(max): 319cm – 125 5/8"

width: 110cm – 43 1/4"

height: 70.2cm – 27 5/8" (57.9cm – 22 3/4")

weight: 78kg – 172lbs

assembly required: Yes

functions: Extending

seating number: 8 – 10

other items of interest: 400767 Cover for 320cm Rectangular Table and 10 Chairs



Storage chests

We have storage chests available in two sizes (110cm and 150cm), these storage chests are ideal for protecting cushions and other garden accessories.

Storage chests features:

- Brass locking mechanism for security
- High quality gas struts are utilised to hold up the teak lid
- Caulked with Sikaflex® polyurethane marine deck sealant
- Floating bottoms allow dirt and debris to be easily discharged, and keeps critters out
- 10-year guarantee for residential use (see warranty)

See page 198 for Barlow Tyrie care products.



For further details, please view our products online or see your nearest stockist:

<http://www.teak.com/english/storage-chests-range.shtml>



3SC11 – Storage Chest 110cm

length: 114.2cm – 45" (100.2cm – 39½")

width: 62.8cm – 24¾" (48.7cm – 19⅛")

height: 72.4cm – 28½" (62cm – 24¾")

weight: 50kg – 110lbs

assembly required: Yes

other items of interest: 400772

Cover for Small Storage Chest



3SC15 – Storage Chest 150cm

length: 157.4cm – 62" (143.4cm – 56½")

width: 84.4cm – 33¼" (70.3cm – 27⅝")

height: 72.4cm – 28½" (62cm – 24¾")

weight: 70kg – 154lbs

assembly required: Yes

other items of interest: 400773

Cover for Large Storage Chest



Waveney

The Waveney is an elegant design with gently curving top rail, shaped armrests and turned tapering front legs. This design captures the essence of traditional English garden seating from the beginning of the last century.

The Waveney armchair and seat have beautifully turned front legs and an arching top rail makes this a lovely traditional English style.

Waveney features:

- Elegant design with gently curving top rail
- Turned tapering front legs
- Traditional English garden seating
- 10-year guarantee for residential use (see warranty)

See page 198 for Barlow Tyrie care products and page 184 for cushion colours used in our Collections.



For further details, please view our products online or see your nearest stockist:

<http://www.teak.com/english/waveney-range.shtml>



1WAA – Waveney Armchair

width: 55.3cm – 21 ¾"
 height: 85.6cm – 33 ¾"
 depth: 58.3cm – 23"
 weight: 10.5kg – 23lbs
 arm height: 62.4cm – 24 ½"
 seat height: 40.2cm – 15 ⅞"
 other items of interest: 800001 Armchair Cushion. 1WAA requires assembly in the USA



1WA12 – Waveney Seat 120cm

length: 115.9cm – 45 ⅝"
 height: 87.3cm – 34 ⅜"
 depth: 58.3cm – 23"
 weight: 15kg – 33lbs
 arm height: 62.4cm – 24 ½"
 seat height: 40.2cm – 15 ⅞"
 other items of interest: 800012 Bench Cushion 120cm. 1WA12 requires assembly in the USA

2ARX30_1WAA



Rustic Teak Collection

Our Rustic Teak Collection is a new design concept for Barlow Tyrie which has very old roots. We have sourced first-grade plantation grown teakwood for many decades and our standard of quality in design and craftsmanship is well known. The Rustic Collection is, however, a slight departure for us. Teak with blemishes, which we cut away and discard for our standard range, is used here to create a look that is often referred to as 'farm house' or 'barn wood' in America. It is the use of this timber, with its grain swirls, knots, insect holes and blemishes that gives this collection the rustic look which is growing in popularity.

Laminated using an adhesive that is designed for outdoor use, the blemished wood is exceptionally strong. 'Rustic' is also a smart environmental way for us to utilise what would have been discarded.

Product care:

See page 198 for Barlow Tyrie care products, follow instructions for usage. For further details, please view our products online: <http://www.teak.com/english/care-products-range.shtml>

See page 184 for cushion colours using Sunbrella® fabrics on our Barlow Tyrie Collections or please view our products online at: www.barlowtyrie.com/



For further details, please view our products online or see your nearest stockist:

<http://www.teak.com/english/neareststockist.php>

The Titan Range is from our new 'Rustic Teak' Collection. The range is available in two versions, rustic teak top and frame or rustic teak top on a black powder-coated aluminium frame. Backless benches are also available in both versions.

The name 'Titan' represents this heavy, robust design with its grand dimensions. The range includes an extremely comfortable stacking armchair with shaped rustic teak back and seat on a black powder-coated aluminium frame. The backless bench and dining table are available in two complimentary sizes. Titan undoubtedly makes a stunning visual statement.





Rustic Teak Collection

See other Ranges in the Rustic Teak Collection – refer to page:

Rustic Teak Collection

120 Titan



Titan

The Titan Range is from our impressive 'Rustic Teak' Collection. The range is available in two distinct versions, rustic teak for both table top and frame or rustic teak top on black powder-coated tubular aluminium frame. Backless benches follow suit in either all teak or rustic teak with black aluminium.

The name 'Titan' suits this robust design with its grand dimensions. The range includes an extremely comfortable stacking armchair with shaped rustic teak back and seat on a black powder-coated aluminium frame; backless benches and dining tables are available in two sizes. Titan will undoubtedly create a stunning visual impression in any location.

Titan features:

- Rustic 'farmhouse' look
- Robust design
- Solid construction
- The all-teak design features exposed brass frame hardware
- 5-year guarantee for residential use (see warranty)

See page 198 for Barlow Tyrie care products and page 184 for cushion colours used in our Collections.



For further details, please view our products online or see your nearest stockist:

<http://www.teak.com/english/titan-range.shtml>

Rustic Teak Collection

2TI24 (table top detail)



1TIA.08



2TI20 (bench detail)



2TI24.08 (table top detail)



1TIA.08_1TI20.08_2TI24.08



Rustic Teak Collection



1T120 – Titan Backless Bench
200cm – Rustic Teak

length: 200cm – 78 ¾"

height: 44cm – 17 ¾"

depth: 40.5cm – 15 7/8"

weight: 36kg – 79lbs

assembly required: Yes

other items of interest: 800085 Titan Bench
Cushion 200cm



1T126 – Titan Backless Bench
260cm – Rustic Teak

length: 260cm – 102 ¾"

height: 44cm – 17 ¾"

depth: 40.5cm – 15 7/8"

weight: 41kg – 90lbs

assembly required: Yes

other items of interest: 800086 Titan Bench
Cushion 260cm

1T126_2T130



Rustic Teak Collection



2TI24 – Titan Dining Table 240cm
– Rustic Teak

length: 240cm – 94½"

width: 99cm – 39"

height: 75cm – 29½" (61cm – 24")

weight: 95kg – 209lbs

assembly required: Yes

seating number: 10

other items of interest: 1TI20 Titan Backless
Bench 200cm – Rustic Teak



2TI30 – Titan Dining Table 300cm
– Rustic Teak

length: 300cm – 118 ½"

width: 99cm – 39"

height: 75cm – 29½" (61cm – 24")

weight: 111kg – 244lbs

assembly required: Yes

seating number: 12

other items of interest: 1TI26 Titan Backless
Bench 260cm – Rustic Teak

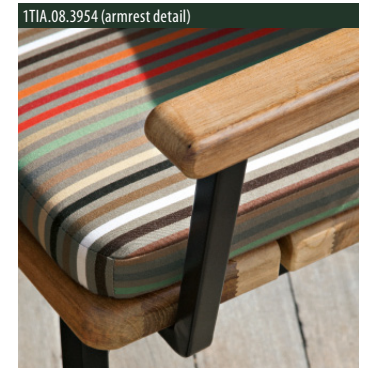

1TIA.08.3954 (armrest detail)



1TIA.08 – Titan Armchair – Rustic
Teak and Aluminium

width: 60.8cm – 23 7/8"

height: 85.6cm – 33 3/4"

depth: 62.5cm – 24 5/8"

weight: 9kg – 20lbs

functions: Stacking

arm height: 66.8cm – 26 3/8"

seat height: 45.7cm – 18"

other items of interest: 800084 Titan Armchair
Cushion



1TI20.08 – Titan Backless Bench
200cm – Rustic Teak &
Aluminium

width: 200cm – 78 3/4"

height: 44cm – 17 3/8"

depth: 40.5cm – 15 7/8"

weight: 36kg – 79lbs

assembly required: Yes

other items of interest: 800085 Titan Bench
Cushion 200cm



2TI24.08 – Titan Dining Table
240cm – Rustic Teak &
Aluminium

length: 240cm – 94½"

width: 99cm – 39"

height: 75cm – 29½" (63.6cm – 25")

weight: 95kg – 209lbs

assembly required: Yes

seating number: 10

other items of interest: 1TI20.08 Titan Backless
Bench 200cm – Rustic Teak & Aluminium

Aluminium Collection

Barlow Tyrie use an environmentally friendly process to clean and etch the aluminium before applying a high quality powder-coat, which combines a stunning visual effect with long service and the minimum of maintenance. You can enjoy dining and relaxing outdoors in the summer months with our low maintenance tables and chairs; a stylish addition to any garden or patio.

Product care:

Barlow Tyrie furniture can be left out all year, however we supply covers and suggest your furniture be cleaned and maintained with 'Barlow Tyrie Powder-Coated Aluminium Cleaner' (4AC). To keep your furniture fabrics and Textilene® slings in optimum condition we recommend using 'Barlow Tyrie Textilene® & Woven Non Foam Cleaner' (4WTC). Textilene® fabric slings used on our Teak, Stainless Steel and Aluminium Collections combine colour fastness, comfort and weather resistance.

See page 190 for frame colours and Textilene® fabric slings used on our Barlow Tyrie Collections and page 184 for cushion fabrics or online at: www.barlowtyrie.com/



For further details, please view our products online or see your nearest stockist:

<http://www.teak.com/english/neareststockist.php>

<http://www.teak.com/usa/neareststockist.php>



For specific information relating to your location in the world – 'Click on your Flag' – <http://www.teak.com> and for alternative language versions, e.g. www.teak.com/usa/

Raadpleeg onze website voor een vertaling – www.teak.com/dutch/

Reportez-vous à notre site Web pour une traduction – www.teak.com/french/

Besuchen Sie unsere Website für eine Übersetzung – www.teak.com/german/

Consultare il nostro sito web per una traduzione – www.teak.com/italian/

Consulte nuestro sitio web para una traducción – www.teak.com/spanish/



Aluminium

Collection

See other Ranges in the Aluminium Collection – refer to page:

- 126 Aura
- 136 Cayman
- 142 Piazza



Aura

A modern, lightweight yet elegant collection that combines powder-coated aluminium frames, teak table tops with aluminium inlay and the stackable lounge and armchair are accented with teak armrests. A choice of frame and sling colours are available – see colour combinations. The Textilene® seat and back is durable and comfortable, without the need for a cushion. The range offers a stacking armchair, deep seating chair and sun lounge, high dining table and chair as well as several choices of dining tables seating from four to eight people.

Aura features:

- Made from lightweight 'virgin' tubular aluminium for strength
- Requires the minimum of maintenance
- Tough, durable powder-coated paint finish
- All-weather Textilene® brand sling for long life and low maintenance
- Contemporary and modern design
- Dining table tops have powder-coat aluminium inlay across and around the parasol hole

See page 190 for frame colours and Textilene® fabric slings used on our Collections.



For further details, please view our products online or see your nearest stockist:

<http://www.teak.com/english/aura-range.shtml>

Aluminium Collection



1AUA.01.500 – Aura Armchair

width: 58cm – 22 7/8"

height: 90.7cm – 35 3/4"

depth: 65.9cm – 26"

weight: 6.5kg – 14lbs

functions: Stacking

arm height: 65.1cm – 25 5/8"

seat height: 45.4cm – 17 7/8"

other items of interest: Available in 3 sling colours with 3 frame colours

1AUA.01.500 (armrest detail)



1AUA.02.505



1AUA.04.502



1AUA.02.505 – Aura Armchair Deep Seating

width: 69cm – 27 1/8"

height: 86.8cm – 34 1/8"

depth: 79.5cm – 31 1/4"

weight: 5kg – 11lbs

functions: Stacking

arm height: 60.2cm – 23 3/4"

seat height: 42.7cm – 16 7/8"

other items of interest: Available in 3 sling colours with 3 frame colours



1AUFS.02.505 – Aura Footstool Deep Seating

length: 55.3cm – 21 3/4"

width: 55.3cm – 21 3/4"

height: 40.2cm – 15 7/8"

weight: 3kg – 7lbs

other items of interest: Available in 3 sling colours with 3 frame colours

For further information on Colours and Materials – See page 182.

The Aura range is available in 3 Frame/Sling colour combinations:

.01 Graphite / .500 Charcoal;

.02 Arctic White / .505 Pearl;

.04 Champagne / .502 Titanium

Available in 3 Frame colours:

.01 Graphite; .02 Arctic White; .04 Champagne

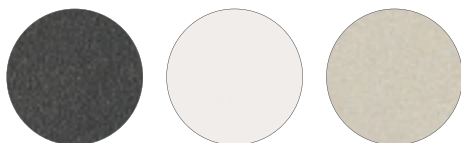

Available in 3 Sling colours:

.500 Charcoal; .502 Titanium; .505 Pearl

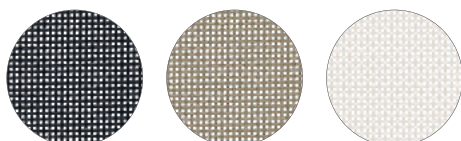

1AUHC.02.505 = 4SA30R.302



Aluminium Collection

2AUH14_1AUHC.02.505





Aluminium Collection

1AUHC.01.500 – Aura High Dining Carver Chair



width: 57.8cm – 22 3/4"

height: 119.2cm – 47"

depth: 61.3cm – 24 1/8"

weight: 6kg – 13lbs

assembly required: Yes

arm height: 96.4cm – 38"

seat height: 77.2cm – 30 3/8"

other items of interest: High Dining Counter Chairs with 24 1/2" seat height are available in the USA only. Please enquire

1AUHC.02.505



1AUHC.02.505

1AUHC.04.502



1AUHC.02.505



2AUH14 – Aura High Dining Table 140cm Rectangular with Teak Top

length: 139cm – 54 3/4"

width: 70.9cm – 28"

height: 105cm – 41 3/8"

weight: 24kg – 53lbs

assembly required: Yes

seating number: 4

1AUL.01.500



Aluminium Collection

1AUL.01.500 – Aura Sun Lounger

length: 201.4cm – 79 1/4"

width: 71.8cm – 28 1/4"

height^(max): 103.7cm – 40 7/8"

weight: 13kg – 29lbs

functions: Stacking

arm height: 50.4cm – 19 7/8"

seat height: 35.8cm – 14 1/8"

positions: 5

other items of interest: 400731 Cover for Sun Lounger (Large) and Sunshade (1LSS) are available in 3 Aura colourways



1AUL.02.505



1AUL.04.502



1AUL.04.502 (x4)

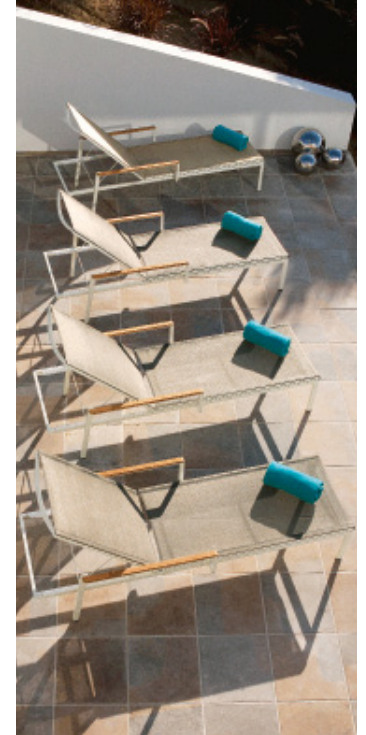

1AUL.04.502



Aluminium Collection

2AU20_1AUA.01.500 (x8)





Aluminium Collection



2AU09.01 – Aura Dining Table
90cm Square with Teak Top

length:	90cm – 35 1/2"
width:	90cm – 35 1/2"
height:	73.9cm – 29 1/8" (66.7cm – 26 1/4")
weight:	17.5kg – 39lbs
assembly required:	Yes
seating number:	4
other items of interest:	400751 Cover for 90cm to 120cm Table and 4 Chairs



2AU15.01 – Aura Dining Table
150cm Rectangular with Teak Top

length:	144.9cm – 57"
width:	90cm – 35 1/2"
height:	73.9cm – 29 1/8" (66.7cm – 26 1/4")
weight:	24kg – 53lbs
assembly required:	Yes
seating number:	6
other items of interest:	400765 Cover for 150cm Rectangular Table and 6 Chairs



2AU20.01 – Aura Dining Table
200cm Rectangular with Teak Top

length:	200cm – 78 3/4"
width:	90cm – 35 1/2"
height:	73.9cm – 29 1/8" (66.7cm – 26 1/4")
weight:	30.5kg – 67lbs
assembly required:	Yes
seating number:	8
other items of interest:	400766 Cover for 200cm Rectangular Table and 8 Chairs



2AU20 (table top detail)



2AU09 (table top detail)





Aluminium Collection



2AUL05.01 – Aura Side Table 52cm
Rectangular with Teak Top

length: 49.7cm – 19 5/8"

width: 43.5cm – 17 1/8"

height: 40cm – 15 3/4"

weight: 5kg – 11lbs





Cayman

The Cayman range is perfect for any living area where low maintenance and relaxation are requirements. A contemporary design, combining powder-coated aluminium frames with comfortable Textilene® slings on the stacking armchair and sun lounger with no need for cushions. Cayman dining tables feature our hard-wearing and non-staining 'high-fired' Italian ceramic table tops that require only a wipe to keep clean.

Cayman features:

- Stylish contemporary furniture
- Lowest maintenance required
- Comfortable without the need of a cushion
- Hard-wearing, all-weather Italian ceramic table top
- Optional sunshade available for lounger
- Sun lounger has four possible positions for the backrest including completely flat
- Sun lounger has small wheels hidden in the back legs to aid in moving and positioning

See page 190 for frame colours and Textilene® fabric slings used on our Collections.



For further details, please view our products online or see your nearest stockist:

<http://www.teak.com/english/cayman-range.shtml>



1CYA.01.511 – Cayman Armchair

width:	59.4cm – 23 3/8"
height:	86.3cm – 34"
depth:	65.5cm – 25 3/4"
weight:	5kg – 11lbs
arm height:	65.5cm – 25 3/4"
seat height:	46.3cm – 18 1/4"

Cayman range available in 3 colourway combinations



1CYA.01.511_2CY15PH.01.804

1CYA.02.505



1CYA.04.509



2CY20PH.01.804 (table top detail)

For further information on Colours and Materials – See page 182.

The Cayman range is available in 3 Frame/Sling colour combinations:

- .01 Graphite / .511 Umber;
- .02 Arctic White / .505 Pearl;
- .04 Champagne / .509 Martinique

Available in 3 Sling colours:

- .505 Pearl; .509 Martinique; .511 Umber

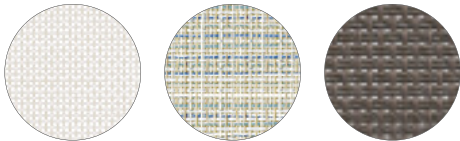

The Cayman range is available in 3 Frame/Tabletop colour combinations:

- .01 Graphite / .804 Storm;
- .02 Arctic White / .800 Ash;
- .04 Champagne / .803 Ivory

Available in 3 Frame colours:

- .01 Graphite; .02 Arctic White; .04 Champagne

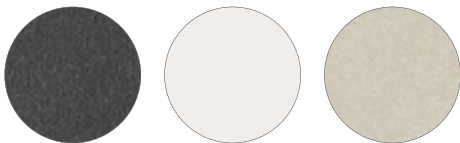

Available in 3 Tabletop colours:

- .800 Ash; .803 Ivory; .804 Storm



1CYA.01.511 (x6)_2CY20PH.01.804

1CYL01.511





Aluminium Collection



1CYL.01.511 – Cayman Sun Lounger

length: 196.7cm – 77 3/8"

width: 68.9cm – 27 1/8"

height (max): 87.6cm – 34 1/2"

weight: 10kg – 22lbs

seat height: 30.6cm – 12 1/8"

positions: 4

other items of interest: 400733 Cover for Sun Lounger (Standard). Sun Loungers are available in 3 colour combinations

1CYL.02.505



1CYL.04.509



1LSS.505 – Sun Lounger Sunshade



length: 62.1cm – 24 1/2"

width: 35cm – 13 3/4"

weight: 1kg – 2lbs

other items of interest: Textilene® slings are available in 3 Cayman colours: .505 Pearl; .509 Martinique and .511 Umber

2CYLT.01.804 – Cayman Sun Lounger Side Table



length: 41.5cm – 16 3/8"

width: 29.7cm – 11 3/4"

height (max): 30cm – 11 3/4"

weight: 3kg – 7lbs

other items of interest: Sun Lounger Side Tables are available in 3 Frame and Ceramic tabletop colour combinations: .01 Graphite / .804 Storm; .02 Arctic White / .800 Ash; .04 Champagne / .803 Ivory

1CYL.01.511 (sling and leg detail)



Aluminium Collection



2CY10PH.02.800 – Cayman Dining Table 100cm Square – Ceramic

length: 99.9cm – 39 3/8"
 width: 100cm – 39 3/8"
 height: 72.5cm – 28 1/2" (66.7cm – 26 1/4")
 weight: 26kg – 57lbs
 assembly required: Yes
 other items of interest: 400751 Cover for 90cm to 120cm Table and 4 Chairs



2CY15PH.04.803 – Cayman Dining Table 150cm Rectangular – Ceramic

length: 149.9cm – 59"
 width: 100cm – 39 3/8"
 height: 72.5cm – 28 1/2" (66.7cm – 26 1/4")
 weight: 34kg – 75lbs
 assembly required: Yes
 other items of interest: 400065 Cover for 150cm Rectangular Table and 6 Chairs



2CY20PH.01.804 – Cayman Dining Table 200cm Rectangular – Ceramic

length: 199.9cm – 78 3/4"
 width: 100cm – 39 3/8"
 height: 72.5cm – 28 1/2" (66.7cm – 26 1/4")
 weight: 41kg – 90lbs
 assembly required: Yes
 other items of interest: 400766 Cover for 200cm Rectangular Table and 8 Chairs



2CYC15.01.804 – Cayman Dining Table 150cm Circular – Ceramic

diameter: 150cm – 59"
 height: 72.6cm – 28 5/8" (66.8cm – 26 1/4")
 weight: 41kg – 90lbs
 assembly required: Yes
 other items of interest: 400753 Cover for 150cm Circular Table and 6 Chairs (Large)

1CYA.02.505 (x6)_2CYC15.02.800_ =4SA40C.302



1CYA.01.511 (backrest sling detail)



1CYA.01.511



For further information on Colours and Materials – See page 182.

The Cayman range is available in 3 Frame/Tabletop colour combinations:

- .01 Graphite / .804 Storm;
- .02 Arctic White / .800 Ash;
- .04 Champagne / .803 Ivory



1CYA.02.505



1CYA.02.505 (x3) _=4SA30C.302





Piazza

Piazza is a new range in aluminium, developed for both the retail market and contract hoteliers and restaurant owners alike. A smart looking aluminium range with durable powder-coated finish comprising an armchair, a side chair and pedestal bistro table, available in a choice of colours.

Piazza features:

- Durable powder-coated paint finish
- Fully welded aluminium chair frames for strength and long-life
- Light weight and low maintenance
- Contemporary design
- Chairs stack

See page 190 for frame colours used on our Collections.



For further details, please view our products online or see your nearest stockist:

<http://www.teak.com/english/piazza-range.shtml>

1PIA.02





1PI.01 – Piazza Side Chair

width: 49.6cm – 19½"
 height: 84.7cm – 33 ⅜"
 depth: 59.4cm – 23 ⅜"
 weight: 3.5kg – 8lbs
 functions: Stacking
 seat height: 47.1cm – 18 ⅝"

1PI.02



1PI.04



1PI.06



1PIA_1PI_2PI06



1PIA.01 – Piazza Armchair



width: 57.4cm – 22 ⅝"
 height: 84.7cm – 33 ⅜"
 depth: 59.4cm – 23 ⅜"
 weight: 4kg – 9lbs
 functions: Stacking
 arm height: 69.6cm – 27 ¾"
 seat height: 47.1cm – 18 ⅝"

2PI06.01 – Piazza Pedestal Table 60cm Square



length: 60cm – 23 ⅝"
 width: 60cm – 23 ⅝"
 height: 74cm – 29 ⅛" (71.6cm – 28 ¼")
 weight: 6kg – 13lbs
 assembly required: Yes
 seating number: 2
 other items of interest: 400751 Cover for 90cm to 120cm Table and 4 Chairs

For further information on Colours and Materials – See page 182.

Available in 4 Frame colours:

.01 Graphite; .02 Arctic White; .04 Champagne; .06 Metallic



Woven Collection

Our woven ranges have all been designed for minimal care and maintenance with the synthetic material hand-woven over a powder coated aluminium frame. The finished product is strong and highly resistant to the rigours of an outdoor environment. Although designed for the life outdoors, we have found many customers purchase our woven products for use inside as well, which is perhaps due to our well-respected designers having a background in interior furniture design.

From the transitional design of Savannah to the highly original weave design of the Laura Kirar collection, we are confident you will find something to suite your space indoors or out.

Product care:

Barlow Tyrie furniture can be left out all year, however we supply covers and suggest your furniture be cleaned, as part of a maintenance programme we recommend the use of 'Barlow Tyrie Textilene® & Woven Non Foam Cleaner' (4WTC), to keep your furniture in optimum condition.

See page 198 for Barlow Tyrie care products and page 168 for cushion fabrics or online at: www.barlowtyrie.com/



For further details, please view our products online or see your nearest stockist:

<http://www.teak.com/english/neareststockist.php>

<http://www.teak.com/usa/neareststockist.php>



For specific information relating to your location in the world – 'Click on your flag' – <http://www.teak.com> and for alternative language versions, e.g. www.teak.com/usa/

Raadpleeg onze website voor een vertaling – www.teak.com/dutch/

Reportez-vous à notre site Web pour une traduction – www.teak.com/french/

Besuchen Sie unsere Website für eine Übersetzung – www.teak.com/german/

Consultare il nostro sito web per una traduzione – www.teak.com/italian/

Consulte nuestro sitio web para una traducción – www.teak.com/spanish/



Woven Collection

See other Ranges in the Woven Collection – refer to page:

- 146** Arizona (designed by Vladimir Kagan)
- 150** Dune (designed by Vladimir Kagan)
- 152** Savannah (designed by Vladimir Kagan)
- 158** Kirar (designed by Laura Kirar)



Arizona

The Arizona range was designed for Barlow Tyrie by Vladimir Kagan. Arizona is a cubic design of modular seating that allows the owner to configure an arrangement that suits their individual requirement.

The range consists of various seating modules: armchair, large and small ottoman, left and right arm and armless sections. There are, of course, coffee and end tables to compliment your arrangement.

Arizona features:

- Designed by the renowned New York furniture designer Vladimir Kagan
- Modular deep seating allows for creative and personal arrangements
- Solid core weave material is highly resistant to fading
- Cushions use Sunbrella® fabric, made from a durable, 100% solution-dyed acrylic fibre
- Minimum of maintenance
- 5-year guarantee for residential use (see warranty for cushions)

See page 198 for Barlow Tyrie care products and page 184 for cushion colours used in our Collections.



For further details, please view our products online or see your nearest stockist:

<http://www.teak.com/english/arizona-range.shtml>

Woven Collection



601360 – Arizona Ottoman 104cm Square

width: 104cm – 41"

height: 40cm – 15 3/4"

depth: 104cm – 41"

weight: 11kg – 24lbs

other items of interest: 400104 Cover for Arizona Ottoman (Large)

requires: 1 x 800030 Arizona Ottoman Cushion



601362 – Arizona Ottoman 76cm Square

width: 76cm – 29 7/8"

height: 40cm – 15 3/4"

depth: 76cm – 29 7/8"

weight: 11kg – 24lbs

other items of interest: 400130 Cover for Arizona Coffee Table 75cm

requires: 1 x 800029 Arizona Small Ottoman cushion



601365 – Arizona Module Seating – Right

width: 104cm – 41"

height: 64cm – 25 1/4"

depth: 104cm – 41"

weight: 24kg – 53lbs

seat height: 40cm – 15 3/4"

other items of interest: 400102 Cover for Arizona Two Seater Combination

requires: 1 x 800024 Arizona Right Hand Unit cushions



601361 – Arizona Armchair

width: 104cm – 41"

height: 64cm – 25 1/4"

depth: 104cm – 41"

weight: 20kg – 44lbs

seat height: 24cm – 9 3/8"

other items of interest: 400101 Cover for Arizona Armchair

requires: 1 x 800020 Arizona Armchair Cushions



601364 – Arizona Module Seating – Left

width: 104cm – 41"

height: 64cm – 25 1/4"

depth: 104cm – 41"

weight: 16kg – 35lbs

seat height: 24cm – 9 3/8"

other items of interest: 400102 Cover for Arizona Two Seater Combination

requires: 1 x 800026 Arizona Left Hand Unit cushions



601366 – Arizona Module Seating – Corner

width: 104cm – 41"

height: 64cm – 25 1/4"

depth: 104cm – 41"

weight: 17kg – 37lbs

seat height: 40cm – 15 3/4"

requires: 1 x 800022 Arizona Corner Unit cushions



601367 – Arizona Module Seating – Centre

width: 76cm – 29 7/8"

height: 64cm – 25 1/4"

depth: 104cm – 41"

weight: 12kg – 26lbs

seat height: 24cm – 9 3/8"

other items of interest: 400103 Cover for Arizona Three Seater Combination

requires: 1 x 800028 Arizona Centre Section cushions



601660 – Arizona Coffee Table 75cm Square

length: 76cm – 29 7/8"

width: 76cm – 29 7/8"

height: 46cm – 18 1/8"

weight: 12.5kg – 28lbs

other items of interest: 400130 Cover for Arizona Coffee Table 75cm



601661 – Arizona Coffee Table 120cm Rectangular

length: 120cm – 47 1/4"

width: 76cm – 29 7/8"

height: 46cm – 18 1/8"

weight: 17kg – 37lbs

other items of interest: 400147 Cover for Arizona Coffee Table 120cm



601662 – Arizona End Table 47cm Square

length: 47cm – 18 1/2"

width: 47cm – 18 1/2"

height: 60cm – 23 5/8"

weight: 9.5kg – 21lbs

other items of interest: 400118 Cover for Arizona End Table

Woven Collection

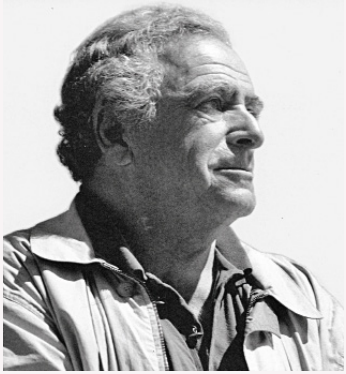

Vladimir Kagan is one of today's most enduring designers of modern furniture with a career that has spanned over sixty years.

He is recognised as one of the most important furniture designers of the 20th Century, his early designs from the forties, fifties and sixties have become icons of Modernity and reference points for all designers.

His creativity has been responsible for inspiring a whole generation of designers. Kagan designs are avidly collected by connoisseurs and museums world wide.

Barlow Tyrie is proud of this exceptional range of furniture which is the result of close collaboration with Vladimir Kagan.

601361_601364_601367_601366_601360_6013661_6013662







Dune

This very stylish design was created by Vladimir Kagan and draws its basic concept from his fluid interior furniture designs of the late nineteen-forties and fifties. It is considered contemporary in appearance today and yet 'Classic Kagan'.

The daybed and ottoman are a set and are supplied with a thick base cushion. Scatter cushions for the back are available in various sizes and quantities depending on preference.

Dune features:

- Designed by the renowned New York furniture designer Vladimir Kagan
- Bed and ottoman push neatly together
- All-weather solid core synthetic weave highly resistant to fading
- Minimum of maintenance
- Cushions use Sunbrella® fabric, made from a durable, 100% solution-dyed acrylic fibre
- 5-year frame guarantee for residential use (see warranty for cushions)

See page 198 for Barlow Tyrie care products and page 184 for cushion colours used in our Collections.



For further details, please view our products online or see your nearest stockist:

http://www.teak.com/english/woven-deep-seating-602700_602750.shtml



602700_602750 – Dune Daybed and Ottoman (700 Straw or 750 Java)

width: 189cm – 74½"

height: 81.5cm – 32"

depth: 165cm – 65"

weight: 48kg – 106lbs

seat height: 35.5cm – 14"

other items of interest: 400700 Cover for Dune Daybed & Ottoman

requires: 1 x 800035 Dune Daybed Seat Cushion (Base plus all 5 Scatter Cushions)

602700_602701 (x2)





Savannah

This distinctive range of furniture was designed by Vladimir Kagan. In Savannah he mixes classic colonial-styling with deep sweeping curves creating a very transitional look – inside or out.

The Savannah range consists of numerous pieces: arm and side dining chairs, dining tables, deep seating chair, ottoman, two- or three-seater settees together with complimentary side and coffee tables. The deep seating is designed with a high back for additional comfort.

The sun lounger with its almost hidden rear wheels and side table are a beautiful addition to the private spa as well as around your pool. Either way, dining or relaxing the Savannah range brings an exotic feel to any location.

Savannah features:

- Designed by the renowned New York furniture designer Vladimir Kagan
- Transitional design
- Tempered glass on all table tops
- Minimum of maintenance
- All-weather solid core synthetic weave highly resistant to fading
- Cushions use Sunbrella® fabric, made from a durable, 100% solution-dyed acrylic fibre
- 5-year frame guarantee for residential use (see warranty for cushions)

See page 198 for Barlow Tyrie care products and page 184 for cushion colours used in our Collections.



For further details, please view our products online or see your nearest stockist:

<http://www.teak.com/english/arizona-range.shtml>

Woven Collection



603100 – Savannah Dining Armchair (sold in pairs)

width: 61cm – 24"
 height: 95cm – 37 3/8"
 depth: 65.4cm – 25 3/4"
 weight: 8kg – 18lbs
 arm height: 63cm – 24 3/4"
 seat height: 40cm – 17 1/4"
 other items of interest: 800056 Savannah Armchair Cushion

Please note that in the USA we utilise separate codes for Savannah back pillows, as customers often order different fabric on backs and seats.



603171 – Savannah Dining Side Chair (sold in pairs)

width: 46.5cm – 18 1/4"
 height: 95cm – 37 3/8"
 depth: 65.4cm – 25 3/4"
 weight: 5.5kg – 12lbs
 seat height: 40cm – 17 1/4"
 other items of interest: 800064 Savannah Dining Side Chair Cushion



603522 – Savannah Dining Table 120cm Circular with Glass Top and Parasol Hole

diameter: 119.2cm – 49 1/4"
 height: 68cm – 28 1/4"
 weight: 19.5kg – 43lbs
 assembly required: Yes
 seating number: 4
 other items of interest: 400751 Cover for 90cm to 120cm Table and 4 Chairs



603524 – Savannah Dining Table 150cm Circular with Glass Top and Parasol Hole

diameter: 140cm – 57 1/4"
 height: 68cm – 28 1/4"
 weight: 24kg – 53lbs
 assembly required: Yes
 seating number: 6
 other items of interest: 400753 Cover for 150cm Circular Table and 6 Chairs (Large)



603565 – Savannah Dining Table 200cm Rectangular with Glass Top and Parasol Hole

length: 192cm – 77 3/4"
 width: 98.4cm – 41"
 height: 71.5cm – 28 1/4"
 weight: 37.5kg – 82lbs
 assembly required: Yes
 seating number: 8
 other items of interest: 400766 Cover for 200cm Rectangular Table and 8 Chairs



603650 – Savannah Coffee Table 95cm Rectangular with Glass Top

length: 96.5cm – 38"
 width: 63.5cm – 25"
 height: 42cm – 16 1/2"
 weight: 16.5kg – 36lbs
 other items of interest: 400783 Cover for Small Rectangular Table

603100_800056_603171_800064(x4)_603350_603352_603670



Woven Collection



603350 – Savannah Ottoman Deep Seating

width: 62cm – 24 3/8"
 height: 41cm – 16 1/8"
 depth: 62cm – 24 3/8"
 weight: 5kg – 11lbs
 requires: 1 x 800063 Savannah Ottoman Cushion



603351 – Savannah Armchair Deep Seating

width: 77.5cm – 30 1/2"
 height: 97.5cm – 38 3/8"
 depth: 87.2cm – 34 3/8"
 weight: 10.5kg – 23lbs
 arm height: 58cm – 22 3/4"
 seat height: 44cm – 16 1/2"
 other items of interest: 400721 Cover for Highback Chair Deep Seating
 requires: 1 x 800061 Savannah Armchair Cushion



603352 – Savannah Two Seater Settee Deep Seating

width: 140.4cm – 55 1/4"
 height: 97.5cm – 38 3/8"
 depth: 87.2cm – 34 3/8"
 weight: 16kg – 35lbs
 arm height: 58cm – 22 3/4"
 seat height: 32cm – 12 1/2"
 other items of interest: 400722 Cover for Highback Two Seater Settee Deep Seating
 requires: 1 x 800057 Savannah 2 Seater cushion



603353 – Savannah Three Seater Settee Deep Seating

width: 200.4cm – 78 7/8"
 height: 97.5cm – 38 3/8"
 depth: 87.2cm – 34 3/8"
 weight: 21.5kg – 47lbs
 arm height: 58cm – 22 3/4"
 seat height: 32cm – 12 1/2"
 other items of interest: 400723 Cover for Highback Three Seater Settee Deep Seating
 requires: 1 x 800058 Savannah 3 Seater cushion set

603100.5601_603524 (see USA website for a wider selection of colours)



603351_603350_603651_603353



Woven Collection

603470_800006 (scatter cushions not included)





603470 – Savannah Sun Lounger

length: 208.5cm – 82"
 width: 75.5 – 29 ¾"
 height: 52cm – 20 ½"
 height (max): 91.7cm – 36 ⅙"
 weight: 19.5kg – 43lbs
 positions: 5
 other items of interest: 400731 Cover for Sun Lounger (Large)

603470 (backrest detail)



603651 – Savannah Coffee Table
 150cm Rectangular with Glass Top

length: 150.5cm – 59 ¼"
 width: 96.5cm – 38"
 height: 42cm – 16 ½"
 weight: 35.5kg – 78lbs
 other items of interest: 400784 Cover for Large Rectangular Coffee Table



603670 – Savannah End Table
 40cm Square with Glass Top

length: 46.5cm – 18 ¼"
 width: 46.5cm – 18 ¼"
 height: 54cm – 21 ¼"
 weight: 7.5kg – 17lbs



603700 – Savannah Sun Lounger
 Side Table with Glass Top

length: 49cm – 19 ¼"
 width: 35cm – 13 ¾"
 height: 30.5cm – 12"
 weight: 4.5kg – 10lbs



Kirar

New York based designer Laura Kirar has designed home furnishings for some of the top names in the American home furnishings industry. Her collection for Barlow Tyrie is her first foray into the outdoor category. Drawing design inspiration from Japan, Laura has created an original Triaxial® weave pattern.

As with all Barlow Tyrie woven ranges, the material is hand woven over a powder-coated aluminium frame. Laura's furniture designs are comfortable and versatile with deeply sumptuous seat and back cushions using Sunbrella® outdoor fabrics. The range is available in a choice of two colours, dark 'Java' or soft grey 'Driftwood'. The Kirar range consists of numerous combinations of standard and modular system furniture.

Laura's Tête-à-Tête Daybed was designed to share a lazy afternoon, with generous proportions and a thick seat cushion. It can easily be the focal point of your outdoor space, lined with comfy scatter cushions, it is simply – superb.

Kirar features:

- Designed by the renowned New York designer Laura Kirar
- Modular deep seating allows for creative and personal arrangements
- Solid core weave material is highly resistant to fading
- Minimum of maintenance
- Original Triaxial® weave pattern available in two colourways
- Fully welded powder-coated aluminium frame
- Cushions use Sunbrella® fabric, made from a durable, 100% solution-dyed acrylic fibre
- 5-year frame guarantee for residential use (see warranty for cushions)

See page 198 for Barlow Tyrie care products and page 184 for cushion colours used in our Collections.



For further details, please view our products online or see your nearest stockist:

<http://www.teak.com/english/kirar-collection-range.shtml>

Woven Collection



606100_606110 – Kirar Dining Armchair (100 Java or 110 Driftwood)

width: 58.5cm – 23"

height: 83.5cm – 32 3/4"

depth: 66cm – 26"

weight: 6kg – 13lbs

arm height: 67cm – 26 1/2"

seat height: 43cm – 17"

other items of interest: 800100 Kirar Dining Armchair Cushion



606350_606360 – Kirar Ottoman Deep Seating (350 Java or 360 Driftwood)

width: 63cm – 24 3/4"

height: 45.5cm – 18"

depth: 72.5cm – 28 1/2"

weight: 5kg – 11lbs

other items of interest: 411005 Cover for Kirar Ottoman Deep Seating

requires: 1 x 800104 Kirar Ottoman Cushion



606522_606532 – Kirar Dining Table 120cm Circular (522 Java or 532 Driftwood)

diameter: 120cm – 47 1/4"

height: 77cm – 30 1/4"

weight: 32kg – 70lbs

seating number: 4

other items of interest: 400751 Cover for 90cm to 120cm Table and 4 Chairs



606351_606361 – Kirar Armchair D/S (351 Java or 361 Driftwood)

width: 79.5cm – 31 1/4"

height: 83.5cm – 32 3/4"

depth: 93cm – 36 1/2"

weight: 10kg – 22lbs

arm height: 61.5cm – 24 1/4"

seat height: 47cm – 18 1/2"

other items of interest: 411001 Cover for Kirar Armchair Deep Seating

requires: 1 x 800101 Kirar Deep Seating Chair Cushion



606524_606534 – Kirar Dining Table 150cm Circular (524 Java or 534 Driftwood)

diameter: 155cm – 61"

height: 77cm – 30 1/4"

weight: 41kg – 90lbs

seating number: 6

other items of interest: 400753 Cover for 150cm Circular Table and 6 Chairs (Large)



606353_606363 – Kirar Three Seater Settee D/S (353 Java or 363 Driftwood)

width: 195.5cm – 77"

height: 83.5cm – 32 3/4"

depth: 93cm – 36 1/2"

weight: 24kg – 53lbs

arm height: 61.5cm – 24 1/4"

seat height: 47cm – 18 1/2"

other items of interest: 411003 Cover for Kirar Three Seater Settee Deep Seating

requires: 1 x 800102 Kirar Pair Deep Seating Arm Inserts



606651_606661 – Kirar Coffee Table 150cm Rectangular (651 Java or 661 Driftwood)

length: 150cm – 59"

width: 77.5cm – 30 1/2"

height: 40cm – 15 3/4"

weight: 25kg – 55lbs

other items of interest: 411007 Cover for Kirar Rectangular Coffee Table 150cm



606356_606366 – Kirar Modular D/S Corner/Left/Right (356 Java or 366 Driftwood)

length: 91.5cm – 36"

width: 91.5cm – 36"

height: 81.5cm – 32"

weight: 21kg – 46lbs

assembly required: Yes

arm height: 62.5cm – 24 5/8"

seat height: 43.5cm – 17 1/8"

requires: 1 x 800109 Kirar Modular Cushion and Inserts



606650_606660 – Kirar Coffee Table 110cm Circular (650 Java or 660 Driftwood)

diameter: 110cm – 43 1/4"

height: 39cm – 15 1/4"

weight: 20kg – 44lbs

other items of interest: 411006 Cover for Kirar Circular Coffee Table 110cm



606357_606367 – Kirar Modular D/S Centre (357 Java or 367 Driftwood)

length: 91.5cm – 36"

width: 91.5cm – 36"

height: 81.5cm – 32"

weight: 17.5kg – 38lbs

seat height: 43.5cm – 17 1/8"

requires: 1 x 800108 Kirar Middle Modular Cushion

Woven Collection



Designed for Barlow Tyrie by **Laura Kirar**, the New York based founder and creative director of LAURA KIRAR Design.

The Kirar range consists of a deep seating group, dining group, Sun Lounger and the Tête-à-Tête Daybed, all available in two colours, Java and Driftwood.

Drawing inspiration from Japanese basket weaving, Laura has created a unique triaxial weave pattern that sets a new design benchmark for the outdoor industry.

With sumptuous curves and generous proportions the Kirar Collection delivers both comfort and beauty.

The design has subtly married traditional weave techniques with modern aesthetics to create, what will surely become, a contemporary classic.



606700_606750 – Kirar Tête-à-Tête Daybed Deep Seating (700 Java or 750 Driftwood)

length: 217cm – 85 ½"

width: 117cm – 46"

height: 69cm – 27 ¼"

weight: 31kg – 68lbs

other items of interest: 411004 Cover for Kirar Tête-à-Tête Daybed Deep Seating

requires: 1 x 800106 Kirar Tête-à-Tête Cushion

606750.8019





606351.8053



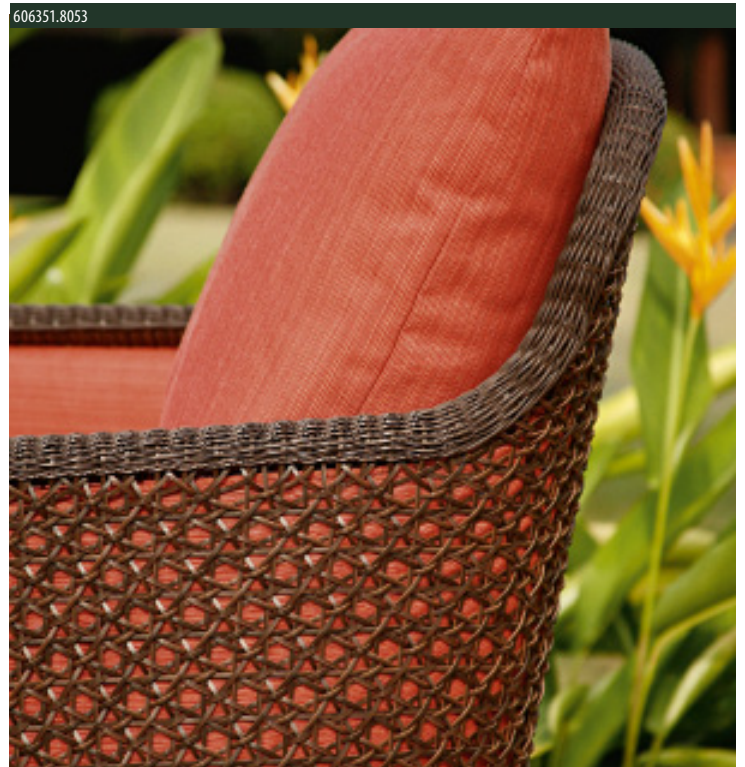

Woven Collection

606356_606651 (Sail Cantilever)





Parasols & Pavilions Collection

Our parasol canopy fabric is made from Sunbrella® 100% solution-dyed acrylic yarn. The fabric has a Teflon® coating applied to the yarn which helps disperse water. Although Sunbrella® fabric will not mildew or mould, we recommend that the canopy is cleaned regularly to prevent the accumulation of dirt on the fabric.

All our parasols will close over our dining tables and must be used with a rigid base for safety, even when placed through a table. To ensure the parasols will close when used in a dining table, some large parasols have a telescopic pole. This ingenious design raises the pole top when the parasol is being closed, allowing it to fit over the table top.

Pavilions are semi-permanent structures made from anodised extruded aluminium, the roof and corner curtains are awning-weight Sunbrella®, which is made from 100% solution-dyed acrylic. For areas that experience heavy snow fall, do not allow snow or ice to accumulate on the Pavilion roof as this might cause structural damage.

Product care:

Barlow Tyrie furniture can be left out all year round however as part of a maintenance programme we recommend the use of 'Barlow Tyrie Teak Cleaner' (4TC) to clean your furniture at the end of the summer and again when they are to be used.

To clean and maintain your cushions and parasols, we recommend you use 'Barlow Tyrie Fabric Cleaner' (4FC) which will remove dirt, grease, oil and mould. After cleaning we recommend using 'Barlow Tyrie Fabric Weather Guard' (4FWG), which protects the fabric from the ageing effects of weather. We recommend you leave the cushions and parasols cover on the product during the cleaning process. We suggest you clean your cushions and parasols before you store them in a dry, well-ventilated area.

See page 188 for Sunbrella® canopy awning-weight fabrics used on our Barlow Tyrie Collections or online at: www.barlowtyrie.com/



For further details, please view our products online or see your nearest stockist:

<http://www.teak.com/english/neareststockist.php>

<http://www.teak.com/usa/neareststockist.php>



For specific information relating to your location in the world – 'Click on your Flag' – <http://www.teak.com> and for alternative language versions, e.g. www.teak.com/usa/

Raadpleeg onze website voor een vertaling – www.teak.com/dutch/

Reportez-vous à notre site Web pour une traduction – www.teak.com/french/

Besuchen Sie unsere Website für eine Übersetzung – www.teak.com/german/

Consultare il nostro sito web per una traduzione – www.teak.com/italian/

Consulte nuestro sitio web para una traducción – www.teak.com/spanish/



See other Ranges in the Parasols & Pavilions Collection – refer to page:

- 168** Napoli
- 172** Sail
- 176** Sail Cantilever, Bases and Sunshade
- 180** Pavilions



Napoli

We make Napoli parasols from FSC environmentally certified Eucalyptus wood. They are available in circular, rectangular or square form and in various sizes. The 2.8m circular model ref =4NA28C has a tilting shade.

The Eucalyptus poles and struts are accented with nickel plated, solid brass fittings for a first class finish.

Napoli features:

- Eucalyptus wood is FSC certified (Forest Stewardship Council)
- Beautiful nickel plated brass fittings
- Engineered tilting or telescopic mechanism
- Storage cover is supplied
- Minimum of maintenance
- USA only: special order Sunbrella® canopies available

See page 188 for Sunbrella® canopy awning-weight fabrics used on our Barlow Tyrie Collections.



For further details, please view our products online or see your nearest stockist:

<http://www.teak.com/english/napoli-range.shtml>

Optional Extras:

Brass set of Reducer Rings and Blanking Caps: parasol pole reducer ring reduce movement between table top and pole.



Brass 4PR.00



Brass 4PR.38



Brass 4PR.48



Brass 4PR.61

Optional Extras: Stainless Steel Reducer Rings and Blanking Caps are also available.

For a selection of Floor Fixing and Freestanding Parasol Bases – see page 171. Underground and Bistro/Pedestal Bases are also available.



=4NA28C.302 – Napoli Parasol
2.8m Circular Canvas with
Tilting 38mm Pole

diameter: 281.1cm – 110 5/8"

height: 249cm – 98"

weight: 10kg – 22lbs

functions: Tilting

canopy clearance open: 209.7cm – 82 1/2"

canopy clearance closed: 99cm – 39"

pole thickness: 3.8cm – 1 1/2"

other items of interest: Parasol Base Floor Fixing Small (4PBFFS – 38mm diameter tube) and Freestanding Base (4PBFS)

suitable for the following tables:

Arundel: 2AR09

Aura: 2AU09, 2AU15

Chesapeake: 2CPC12

Equinox: 2EQ10, 2EQ15, 2EQ09.700, 2EQ15.700

Quattro: 2QU10.700

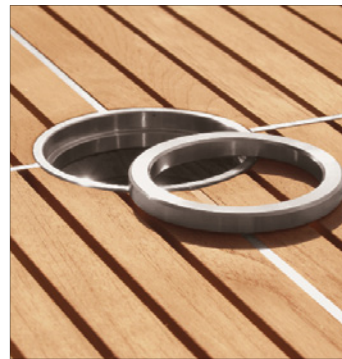

Optional Extras:



Brass – 4PR.61

Parasol Pole Reducer Ring – to reduce movement between table top and pole.



Stainless Steel – 4PRSS.61

Parasol Pole Reducer Ring – to reduce movement between table top and pole.

Optional Extras: Stainless Steel Reducer Rings and Blanking Caps are also available.

For a selection of Floor Fixing and Freestanding Parasol Bases – see page 171.

Also available are Parasol Bases for: Underground (4PBUS, 4PBUM, 4PBUL), Floor Fixing (4PBFFS, 4PBFFM, 4PBFFL) and for use with Bistro/Pedestal Tables (4PBPS and 4PBPL).



=4NA30S.302 – Napoli Parasol
3m Square Canvas with
Telescopic 61mm Pole

width: 300cm – 118 1/8"

height: 269.6cm – 106 1/8"

depth: 300cm – 118 1/8"

weight: 21.5kg – 47lbs

functions: Extending

canopy clearance open: 211.2cm – 83 1/8"

canopy clearance closed: 82.8cm – 32 5/8"

parasol height closed: 312.1cm – 122 7/8"

pole thickness: 6.1cm – 2 1/2"

other items of interest: Parasol Base Floor Fixing Large (4PBFFL – 61mm diameter tube) and Freestanding Base (4PBFL)

suitable for the following tables:

Ascot: 2AS13

Drummond: 2DR15

Equinox: 2EQC15.700

Haven: 2HASC10, 2HACC10

Horizon: 2HOC15

Parasols & Pavilions Collection

Optional Extras:



Parasol Pole Reducer Ring – to reduce movement between table top and pole.

Brass – 4PR.61



Parasol Pole Reducer Ring – to reduce movement between table top and pole.

Stainless Steel – 4PRSS.61

Optional Extras: Stainless Steel Reducer Rings and Blanking Caps are also available.

For a selection of Floor Fixing and Freestanding Parasol Bases – see page 171.

Also available are Parasol Bases for: Underground (4PBUS, 4PBUM, 4PBUL), Floor Fixing (4PBFFS, 4PBFFM, 4PBFFL) and for use with Bistro/Pedestal Tables (4PBPS and 4PBPL).



=4NA35C.302 – Napoli Parasol 3.5m Circular Canvas 61mm Pole

diameter: 350cm – 137 ¾"

height: 268.6cm – 105 ¾"

weight: 21.5kg – 47lbs

functions: Extending

canopy clearance open: 216.9cm – 85 ¾"

canopy clearance closed: 79.4cm – 31 ¼"

pole thickness: 6.1cm – 2 ½"

other items of interest: Parasol Base Floor Fixing Large (4PBFFL – 61mm diameter tube) and Freestanding Base (4PBFL)

suitable for the following tables:

Aura: 2AU15, 2AU20

Equinox: 2EQ15, 2EQ20.700

Monaco: 2MO15



Optional Extras:



Parasol Pole Reducer Ring – to reduce movement between table top and pole.

Brass – 4PR.61



Parasol Pole Reducer Ring – to reduce movement between table top and pole.

Stainless Steel – 4PRSS.61

Optional Extras: Stainless Steel Reducer Rings and Blanking Caps are also available.

For a selection of Floor Fixing and Freestanding Parasol Bases – see page 171.

Also available are Parasol Bases for: Underground (4PBUS, 4PBUM, 4PBUL), Floor Fixing (4PBFFS, 4PBFFM, 4PBFFL) and for use with Bistro/Pedestal Tables (4PBPS and 4PBPL).



=4NA35R.302 – Napoli Parasol 3.5m x 2.5m Rectangular Canvas with Telescopic 61mm Pole

length: 354.9cm – 139 ¾"

width: 253.5cm – 99 ¾"

height: 270cm – 106 ¼"

weight: 21.5kg – 47lbs

functions: Extending

canopy clearance open: 210.2cm – 82 ¾"

canopy clearance closed: 73.3cm – 28 ¾"

parasol height closed: 312.1cm – 122 ¾"

pole thickness: 6.1cm – 2 ½"

other items of interest: Parasol Base Floor Fixing Large (4PBFFL – 61mm diameter tube) and Freestanding Base (4PBFL)

suitable for the following tables:

Apex: 2AP21

Arundel: 2AR24, 2ARX28

Chesapeake: 2CPC20

Equinox: 2EQ22, 2EQX23

Stirling: 2STX32

Optional Extras:



Parasol Pole Reducer Ring – to reduce movement between table top and pole.

Brass – 4PR.61



Parasol Pole Reducer Ring – to reduce movement between table top and pole.

Stainless Steel – 4PRSS.61

Optional Extras: Stainless Steel Reducer Rings and Blanking Caps are also available.

For a selection of Floor Fixing and Freestanding Parasol Bases – see page 171.

Also available are Parasol Bases for: Underground (4PBUS, 4PBUM, 4PBUL), Floor Fixing (4PBFFS, 4PBFFM, 4PBFFL) and for use with Bistro/Pedestal Tables (4PBPS and 4PBPL).



=4NA40C.302 – Napoli Parasol
4m Circular Canvas with
Telescopic 61mm Pole

diameter: 402.7cm – 158 1/2"

height: 270cm – 106 1/4"

weight: 22kg – 49lbs

functions: Extending

canopy clearance open: 213.1cm – 83 7/8"

canopy clearance closed: 93.8cm – 36 7/8"

parasol height closed: 312.1cm – 122 7/8"

pole thickness: 6.1cm – 2 1/2"

other items of interest: Parasol Base Floor Fixing Large (4PBFFL – 61mm diameter tube) and Freestanding Base (4PBFL)

suitable for the following tables:

Drummond: 2DR18

Equinox: 2EQC18S, 2EQC18.700



4PBS – Parasol Base Small (38mm)

length: 59cm – 23 1/4"

width: 59cm – 23 1/4"

height: 41.4cm – 16 1/4"

weight: 23kg – 51lbs

assembly required: Yes

pole thickness: 3.8cm – 1 1/2"

other items of interest: Parasol bases should be attached to the ground securely before use. Holes are provided in each corner for this purpose

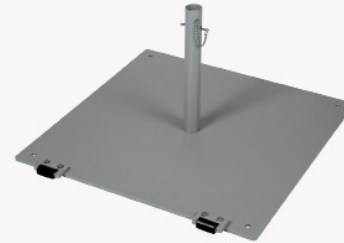

4PBFS – Parasol Freestanding Small Base (38mm)

length: 74.5cm – 29 3/8"

width: 74.5cm – 29 3/8"

height: 41.4cm – 16 1/4"

weight: 45kg – 99lbs

assembly required: Yes

pole thickness: 3.8cm – 1 1/2"

other items of interest: Parasol bases are supplied with rollers on one edge to aid positioning



4PBM – Parasol Base Medium (48mm)

length: 59cm – 23 1/4"

width: 59cm – 23 1/4"

height: 43.9cm – 17 1/4"

weight: 24kg – 53lbs

assembly required: Yes

pole thickness: 4.8cm – 2"

other items of interest: Parasol bases should be attached to the ground securely before use. Holes are provided in each corner for this purpose

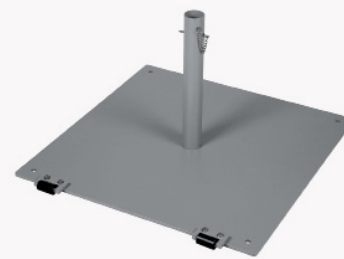

4PBFM – Parasol Freestanding Medium Base (48mm)

length: 74.5cm – 29 3/8"

width: 74.5cm – 29 3/8"

height: 43.9cm – 17 1/4"

weight: 46kg – 101lbs

assembly required: Yes

pole thickness: 4.8cm – 2"

other items of interest: Parasol bases are supplied with rollers on one edge to aid positioning



4PBL – Parasol Base Large (61mm)

length: 59cm – 23 1/4"

width: 59cm – 23 1/4"

height: 43.9cm – 17 1/4"

weight: 25kg – 55lbs

assembly required: Yes

pole thickness: 6.1cm – 2 1/2"

other items of interest: Parasol bases should be attached to the ground securely before use. Holes are provided in each corner for this purpose

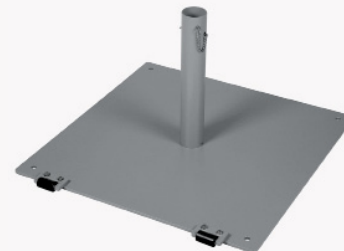

4PBFL – Parasol Freestanding Large Base (61mm)

length: 74.5cm – 29 3/8"

width: 74.5cm – 29 3/8"

height: 43.9cm – 17 1/4"

weight: 47kg – 103lbs

assembly required: Yes

pole thickness: 6.1cm – 2 1/2"

other items of interest: Parasol bases are supplied with rollers on one edge to aid positioning



Sail

These anodised aluminium parasols are available in circular, rectangular or square form and differing sizes from 2.5m square up to our robust 4m Sail Cantilever circular parasol (=4SA40C.302). Sail is made with anodised aluminium poles and struts are accented with nickel plated solid brass fittings for an excellent finish.

Sail features:

- Anodised aluminium pole and struts
- Eucalyptus wood accents are FSC certified (Forest Stewardship Council)
- Beautiful nickel plated brass fittings
- Engineered telescopic mechanism
- Storage cover is supplied
- Minimum of maintenance
- USA only: special order Sunbrella® canopies available

See page 188 for Sunbrella® canopy awning-weight fabrics used on our Barlow Tyrie Collections.



For further details, please view our products online or see your nearest stockist:

<http://www.teak.com/english/sail-range.shtml>

Optional Extras:

Stainless Steel set of Reducer Rings and Blanking Caps:

parasol pole reducer ring reduce movement between table top and pole.



Stainless Steel
4PRSS.00



Stainless Steel
4PRSS.38



Stainless Steel
4PRSS.48



Stainless Steel
4PRSS.61

Optional Extras: Brass Reducer Rings and Blanking Caps are also available. For a selection of Floor Fixing and Freestanding Parasol Bases – see page 171. Underground and Bistro/Pedestal Bases are also available.

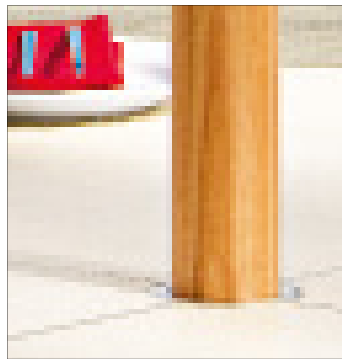

=4SA255.302 – Sail Parasol
2.5m Square Canvas
Aluminium 48mm Pole

length: 250.7cm – 98 3/4"

width: 250.7cm – 98 3/4"

height: 266.2cm – 104 3/4"

weight: 17kg – 37lbs

canopy clearance open: 225.1cm – 88 5/8"

canopy clearance closed: 78.4cm – 30 7/8"

pole thickness: 4.8cm – 2"

other items of interest: Parasol Base Floor Fixing Large (4PBFFM – 48mm diameter tube) and Freestanding Base (4PBFM)

suitable for the following tables:

Arundel: 2AR09

Aura: 2AU09, 2AU15

Equinox: 2EQ10, 2EQ15, 2EQ09.700, 2EQ15.700

Quattro: 2QU10.700

Optional Extras:



Brass – 4PR.48

Parasol Pole Reducer Ring – to reduce movement between table top and pole.



Stainless Steel – 4PRSS.48

Parasol Pole Reducer Ring – to reduce movement between table top and pole.

Optional Extras: Brass Reducer Rings and Blanking Caps are also available.

For a selection of Floor Fixing and Freestanding Parasol Bases – see page 171.

Also available are Parasol Bases for: Underground (4PBUS, 4PBUM, 4PBUL), Floor Fixing (4PBFFS, 4PBFFM, 4PBFFL) and for use with Bistro/Pedestal Tables (4PBPS and 4PBPL).



=4SA30C.302 – Sail Parasol
3m Circular Canvas
Aluminium 48mm Pole

diameter: 302.4cm – 119"

height: 266.2cm – 104 3/4"

weight: 18kg – 40lbs

canopy clearance open: 227.2cm – 89 1/2"

canopy clearance closed: 104.4cm – 41 1/8"

pole thickness: 4.8cm – 2"

other items of interest: Parasol Base Floor Fixing Large (4PBFFM – 48mm diameter tube) and Freestanding Base (4PBFM)

suitable for the following tables:

Drummond: 2DR15

Equinox: 2EQC15.700

Haven: 2HASC10, 2HACC10

Horizon: 2HOC15

Parasols & Pavilions Collection

Optional Extras:



Parasol Pole Reducer Ring – to reduce movement between table top and pole.

Brass – 4PR.48



Parasol Pole Reducer Ring – to reduce movement between table top and pole.

Stainless Steel – 4PRSS.48

Optional Extras: Brass Reducer Rings and Blanking Caps are also available.

For a selection of Floor Fixing and Freestanding Parasol Bases – see page 171.

Also available are Parasol Bases for: Underground (4PBUS, 4PBUM, 4PBUL), Floor Fixing (4PBFFS, 4PBFFM, 4PBFFL) and for use with Bistro/Pedestal Tables (4PBPS and 4PBPL).



=4SA30R.302 – Sail Parasol 3m x 2.2m Rectangular Canvas Aluminium 48mm Pole

length: 300cm – 118 1/8"

width: 220cm – 86 5/8"

height: 275.6cm – 108 1/2"

weight: 18kg – 40lbs

canopy clearance open: 225.7cm – 88 7/8"

canopy clearance closed: 78.4cm – 30 7/8"

pole thickness: 4.8cm – 2"

other items of interest: Parasol Base Floor

Fixing Large (4PBFFM – 48mm diameter tube) and Freestanding Base (4PBFM)

suitable for the following tables:

Aura: 2AU15, 2AU20

Equinox: 2EQ15, 2EQ20.700

Monaco: 2MO15



Optional Extras:



Parasol Pole Reducer Ring – to reduce movement between table top and pole.

Brass – 4PR.61



Parasol Pole Reducer Ring – to reduce movement between table top and pole.

Stainless Steel – 4PRSS.61

Optional Extras: Brass Reducer Rings and Blanking Caps are also available.

For a selection of Floor Fixing and Freestanding Parasol Bases – see page 171.

Also available are Parasol Bases for: Underground (4PBUS, 4PBUM, 4PBUL), Floor Fixing (4PBFFS, 4PBFFM, 4PBFFL) and for use with Bistro/Pedestal Tables (4PBPS and 4PBPL).



=4SA35R.302 – Sail Parasol 3.5m x 2.5m Rectangular Canvas with Telescopic 61mm Pole

length: 354.9cm – 139 3/4"

width: 253.5cm – 99 3/4"

height: 270cm – 106 1/4"

weight: 24kg – 53lbs

functions: Extending

canopy clearance open: 211cm – 83 1/8"

canopy clearance closed: 77.3cm – 30 3/8"

parasol height closed: 310.5cm – 122 1/4"

pole thickness: 6.1cm – 2 1/2"

other items of interest: Parasol Base Floor

Fixing Large (4PBFFL – 61mm diameter tube) and Freestanding Base (4PBFL)

suitable for the following tables:

Apex: 2AP21

Arundel: 2AR24, 2ARX28

Equinox: 2EQ22, 2EQX23

Stirling: 2STX32

Optional Extras:



Parasol Pole Reducer Ring – to reduce movement between table top and pole.

Brass – 4PR.61



Parasol Pole Reducer Ring – to reduce movement between table top and pole.

Stainless Steel – 4PRSS.61

Optional Extras: Brass Reducer Rings and Blanking Caps are also available.

For a selection of Floor Fixing and Freestanding Parasol Bases – see page 171.

Also available are Parasol Bases for: Underground (4PBUS, 4PBUM, 4PBUL), Floor Fixing (4PBFFS, 4PBFFM, 4PBFFL) and for use with Bistro/Pedestal Tables (4PBPS and 4PBPL).



=4SA40C.302 – Sail Parasol
4m Circular Canvas with
Telescopic 61mm Pole

diameter: 402.7cm – 158 1/2"

height: 270cm – 106 1/4"

weight: 24kg – 53lbs

functions: Extending

canopy clearance open: 213.9cm – 84 1/4"

canopy clearance closed: 94.3cm – 37 1/8"

parasol height closed: 310.5cm – 122 1/4"

pole thickness: 6.1cm – 2 1/2"

other items of interest: Parasol Base Floor Fixing Large (4PBFFL – 61mm diameter tube) and Freestanding Base (4PBFL)

suitable for the following tables:

Drummond: 2DR18

Equinox: 2EQC18S, 2EQC18.700

4SA25S.302

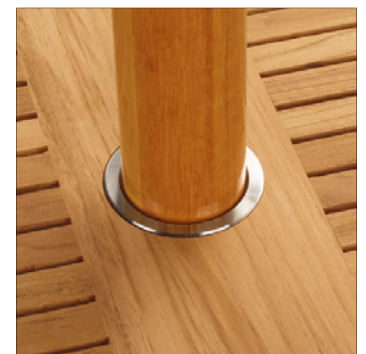
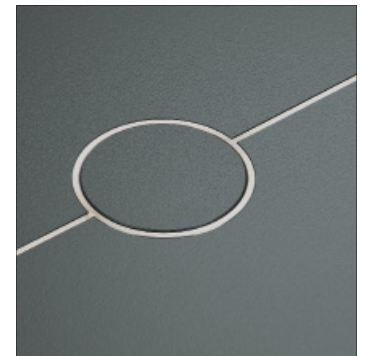



Sail Cantilever, Bases and Sunshade

Our Sail range includes two sizes of Cantilever parasol and two sizes of Sunshade that are designed with the strength to match their size and an attention to detail and design that is obvious. We use reinforced anodised aluminium, stainless steel and nickel plated brass fittings to ensure the highest standard of quality. We make all our parasol canopies using durable Sunbrella® fabric, which is woven from 100% solution-dyed acrylic, colour-fast fibre.

Our two retractable Sunshades (with optional side curtains) are for large seating arrangements and ideal for creating your own shaded alfresco dining area.

See page 198 for Barlow Tyrie care products and page 184 for cushion colours used in our Collections.



For further details, please view our products online or see your nearest stockist:

<http://www.teak.com/english/sail-range.shtml>



=4SA355C.302 – Sail Cantilever Parasol 3.5m Square Canvas

length: 350cm – 137 ¾"

width: 350cm – 137 ¾"

height: 292.8cm – 115 ¼"

weight: 33.5kg – 74lbs

other items of interest: 4PBFC Freestanding Base for Sail Cantilever Parasol

requires: 1 x 4CPF Sail Cantilever Parasol Frame Arm



=4SA40CC – Sail Cantilever Parasol 4m Circular Canvas

diameter: 402.7cm – 158 ½"

height: 292.8cm – 115 ¼"

weight: 33.5kg – 74lbs

other items of interest: 4PBFC Freestanding Base for Sail Cantilever Parasol

requires: 1 x 4CPF Sail Cantilever Parasol Frame Arm

Parasols & Pavilions Collection



4SA35SC.302 (cantilever arm detail)

Our Sail Cantilever canopy is made from Sunbrella® fabric 100% solution-dyed acrylic yarn, with the colour locked deep inside the yarn to give excellent resistance to the fading often caused by sunlight and cleaning.

A stain repellent has been applied to the .302 'canvas' fabric to make the cleaning process easier.



4SA35SC (freestanding base)



4PBFC – Freestanding Base for Sail Cantilever Parasol (with arm attached)

width: 97cm – 38 1/4"

height: 8cm – 3 1/4"

depth: 97cm – 38 1/4"

weight: 38kg – 84lbs



4PBFC – Freestanding Base with Operating Handle

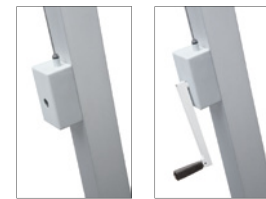

4PBFFSS – Parasol Base Floor Fixing for Sunshade (two required)



length: 29.5cm – 11 1/2"

width: 29.5cm – 11 1/2"

height: 31cm – 12 1/4"

weight: 8kg – 17lbs

assembly required: Yes

pole thickness: 7.8cm – 3"

=4NA28C.302



4PRSS.38

2EQCH10

4PBPL

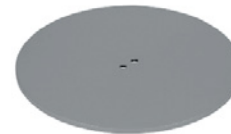

4PBPS – Parasol Pedestal Base (Small)

diameter: 39cm – 15 3/8"

weight: 10.5kg – 23lbs

suitable for the following tables:

Equinox: 2EQC07, 2EQCH07



4PBPL – Parasol Pedestal Base (Large)

diameter: 59cm – 23 1/4"

weight: 22kg – 49lbs

suitable for the following tables:

Equinox: 2EQC10, 2EQCH10

Parasols & Pavilions Collection

1EQDA_1EQDO_1EQD3_2EQSC10_4SAS50.302



Parasols & Pavilions Collection

4SAS40.302 – Sail Sunshade 3m x 4m Rectangular Canvas (with side curtain)



length: 405.7cm – 159¾"

length with bases: 485.5cm – 191 ⅛"

height: 244.2cm – 96 ⅛"

width: 300.8cm – 118 ⅜"

weight: 50kg – 110lbs (+ bases)

assembly required: Yes

functions: Extending

canopy clearance open: 201.1cm – 79 ⅛"

pole thickness: 7.8cm – 3"

other items of interest: 4SASW40

Sail 4m Side Curtain

requires: 2 x 4PBFFSS Parasol Base

Floor fixing for Sail Sunshade plate
(Bases = 32kg – 70lbs)

Optional Side Curtains for 4m and 5m Sail Sunshades (4SASW40 & 4SASW50)

=4SAS40.302 (as illustrated)



4SAS50.302 – Sail Sunshade 3m x 5m Rectangular Canvas

length: 500cm – 196 ½"

length with bases: 585.5cm – 230 ½"

height: 244.2cm – 96 ⅛"

width: 300.8cm – 118 ⅜"

weight: 55kg – 121lbs (+ bases)

assembly required: Yes

functions: Extending

canopy clearance open: 201.1cm – 79 ⅛"

pole thickness: 7.8cm – 3"

other items of interest: 4SASW50

Sail 5m Side Curtain

requires: 2 x 4PBFFSS Parasol Base

Floor fixing for Sail Sunshade plate
(Bases = 32kg – 70lbs)

Our Sail Sunshade canopy is made from Sunbrella® fabric 100% solution-dyed acrylic yarn, with the colour locked deep inside the yarn to give excellent resistance to the fading often caused by sunlight and cleaning.

A stain repellent has been applied to the .302 'canvas' fabric to make the cleaning process easier.

1EQDA_1EQD2_1EQD3_4SAS50.302





Pavilions

Pavilions are excellent for large outdoor seating arrangements and ideal for creating your own shaded alfresco dining area. Our pavilions are heavy-duty, semi-permanent structures that will last for years. Frames are made from stamped aluminium and finished with a durable powder-coated finish. Roof fabric and corner dressing are made with Sunbrella® awning-weight solution-dyed acrylic fabric for extreme durability.

Pavilions are sold with frame, roof fabric and four corner dressings with tiebacks. The Cabrio model has a novel opening roof, perfect when you want to let the sunshine in. Optional curtains are available. A mesh curtain provides a see-through shield from the elements and bugs. Curtains are available that give maximum protection, complete privacy and can be fully closed with a zip. You can draw these curtains on just one or two sides to provide shelter from a wind or strong sunshine. A perfect way to add ambience to your 'entertaining arena' is with a sheer, light screen that adds movement in the breeze or can be used to shield from the sun or breeze.

Pavilion ground fixing components that allow you secure the pavilion to a wood decking or concrete floor are available. We also offer the Permo® Lock anchoring system, which is the recommended method that offers a strong, permanent solution for anchoring your shelter against the wind.

Pavilions features:

- Includes roof frame, corner dressing and ties
- Pavilions are semi-permanent structures of the highest quality
- Permo® Lock anchoring system available
- Frame is made from heavy duty aluminium with a durable powder-coat paint finish
- Roof and corner dressing made of Sunbrella® awning weight fabric for extreme durability
- 3-year guarantee for residential use (see warranty)

See page 198 for Barlow Tyrie care products and page 184 for cushion colours used in our Collections.



For further details, please view our products online or see your nearest stockist:

<http://www.teak.com/english/pavillion-range.shtml>



9011210 – Pavilion 3.66m x 3m Fixed Roof Frame

length: 366cm – 144"
 width: 200cm – 79"
 height: 200cm – 79" (199cm – 78 ¾")
 weight: 28kg – 61 ½lbs
 assembly required: Yes
 other items of interest: 9031210 Pavilion 3.66m x 3m Sunbrella® Curtains (set of 4)
 requires: 1 x 9021210 Pavilion 3.66m x 3m Sunbrella® Roof



9011215 – Pavilion 3.66m x 4.5m Fixed Roof Frame

length: 366cm – 144"
 width: 450cm – 177 ¼"
 height: 200cm – 79" (199cm – 78 ¾")
 weight: 47kg – 104lbs
 assembly required: Yes
 other items of interest: 9031215 Pavilion 3.66m x 4.5m Sunbrella® Curtains (set of 4)
 requires: 1 x 9021215 Pavilion 3.66m x 4.5m Sunbrella® Roof



9011220 – Pavilion 3.66m x 6m (fixed roof frame)



9011220 – Pavilion 3.66m x 6m Fixed Roof Frame

length: 600cm – 236 ¼"
 width: 366cm – 144"
 height: 200cm – 79" (199cm – 78 ¾")
 weight: 56kg – 123lbs
 assembly required: Yes
 other items of interest: 9031220 Pavilion Sunbrella® Curtains (set of 4)
 requires: 1 x 9021220 Pavilion 3.66m x 6m Sunbrella® Roof



9111210 – Pavilion Cabrio 3.66m x 3m Opening Roof Frame

length: 366cm – 144"
 width: 300cm – 118"
 height: 310cm – 122" (199cm – 78 ¾")
 weight: 104kg – 229 ½lbs
 assembly required: Yes
 canopy clearance open: 366cm – 144"
 canopy clearance closed: 290cm – 114 ¼"
 parasol height closed: 267cm – 105"
 other items of interest: 9031210 Pavilion 3.66m x 3m Sunbrella® Curtains (set of 4)
 requires: 1 x 9121210 Pavilion Cabrio 3.66m x 3m Opening Roof Sunbrella®

9111210 – Pavilion Cabrio 3.66m x 3m (opening roof frame)



If Sunbrella® Curtains are chosen then Corner Dressing and Corner Ties are not required. Only one set of curtains can be used on the 3.66 x 3.00m Pavilion whilst both sets can be used on the 3.66 x 4.50m and 3.66 x 6.00m Pavilions.

See assembly instructions for details of various securing methods:
913012 Permo® Lock Anchoring System

Other ground fixing accessories available:
913010 for Wood Floors
913011 for Stone Floors

Colours & Materials

Barlow Tyrie is renowned for working with teak, however we are constantly searching for new and innovative materials to introduce that will bring colour, variety and texture to our outdoor furniture.

The collection of new materials that we now work with is extensive, these materials give us the opportunity to offer a broad selection of furniture and accessories. Interesting materials and combinations give life and functionality to the products.

See page 198 for Barlow Tyrie care products and page 184 for cushion fabrics or online at: www.barlowtyrie.com/



For further details, please view our products online or see your nearest stockist:

<http://www.teak.com/english/neareststockist.php>

<http://www.teak.com/usa/neareststockist.php>

Disclaimer:

Whilst great care has been taken to reproduce the fabric and material colours, as accurately as possible, it should be noted that due to the limitations of the litho-printing process, we cannot guarantee that the reproduction accurately represent true fabric textures and material colours illustrated. Please take this into consideration when colour matching samples and only used as a guide.

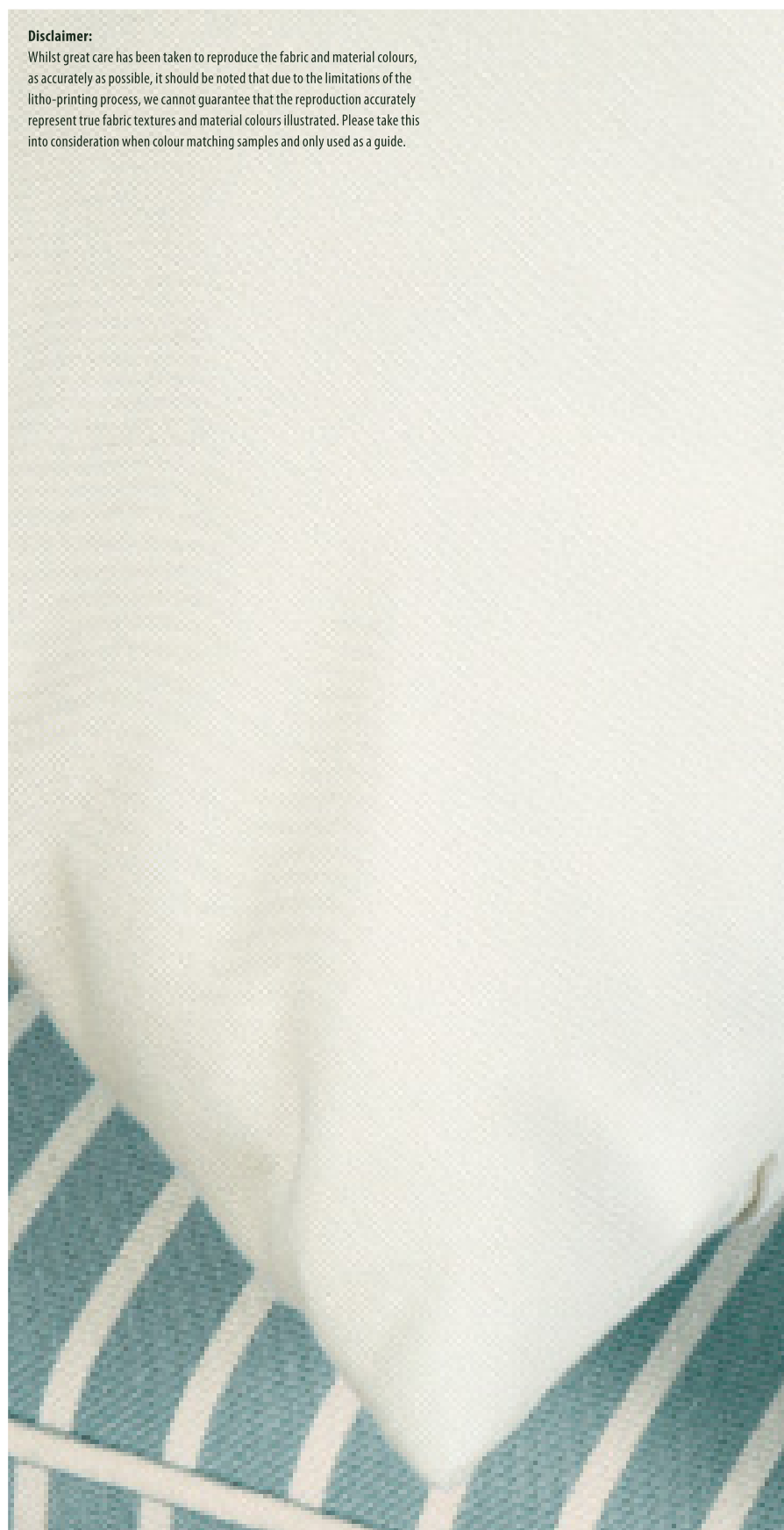

For specific information relating to your location in the world – ‘Click on your Flag’ – <http://www.teak.com> and for alternative language versions, e.g. www.teak.com/usa/

Raadpleeg onze website voor een vertaling – www.teak.com/dutch/

Reportez-vous à notre site Web pour une traduction – www.teak.com/french/

Besuchen Sie unsere Website für eine Übersetzung – www.teak.com/german/

Consultare il nostro sito web per una traduzione – www.teak.com/italian/

Consulte nuestro sitio web para una traducción – www.teak.com/spanish/



For product information – refer to page:

Colours & Materials

- 184** Cushion colours
- 188** Parasols & Pavilions
- 190** Sling, cord & powder-coated aluminium frame

- 192** Ceramic & High Pressured Laminate
- 194** Weave & Glass tabletops
- 196** Plaques, Inscriptions & Security

- 198** Care products
- 200** Frequently Asked Questions
- 202** Furniture covers



Cushion colours

Our cushions are manufactured using Sunbrella® a colourfast fabric that is made from a durable, all weather, 100% solution-dyed acrylic fibre. Teflon® coated the fabric repels water however cushions should not be left out in heavy rain for prolonged periods. If cushions do become saturated then place them on edge until dry. We also offer selected colours in Sunbrella Rain® which has an additional barrier finish making the fabric waterproof and the surface of the cushion quick drying. Please note that although the fabric is waterproof, zippers and venting will allow ambient moisture from the atmosphere to enter the cushion. Please do not store cushions if they are wet.

There is an additional charge for Sunbrella Rain® fabrics. In the USA cushions are made to order, to view all available US Sunbrella® fabrics, please go to the cushion section: www.teak.com/usa. Cushions are priced by grade with different fill and welt options available. Customer's Own Material (COM) orders are welcome, please email your enquiry to: USsales@teak.com.

When ordering cushion colours, please add the correct Suffix to the Product Code. For stock colours, please see our current selection and note suffix for: (S) = Standard and (V77) = Waterproof. If the Waterproof option is required, please add a 'V' to the colour code, i.e. Jockey Red = 5403V.

Please note: (S) and (V77) suffix codes do not apply in the USA.

Product care:

To clean and maintain your cushions, we recommend the use of 'Barlow Tyrie Fabric Cleaner' (4FC). After cleaning please use 'Barlow Tyrie Fabric Weather Guard' (4FWG). This reduces the ageing effects of weather on the fabric. It is easier to leave the cushion covers on during the cleaning process. Cushions that are cleaned before storage will be ready and waiting for the sun to shine, please do not store cushions when they are wet.

How do I clean cushions?

One of the best ways to keep our fabrics looking good, and to delay deep or vigorous cleaning, is to properly maintain the fabrics. This can be accomplished by simply brushing off dirt before it becomes embedded in the fabrics, wiping up spills as soon as they occur or spot cleaning soon after stains occur. A stain repellent is applied to the fabric, although it will withstand vigorous cleaning, if necessary.

Cushion colours depicted may be different in the North America, as Sunbrella® fabrics are available in a wider selection of colours and cushions are made to special order – see USA website for more details.



For additional information on this range, please see:

<http://www.teak.com/english/patio-furniture-cushions.shtml>
http://www.sunbrella.com/en_us/



.3705 Charcoal (S)

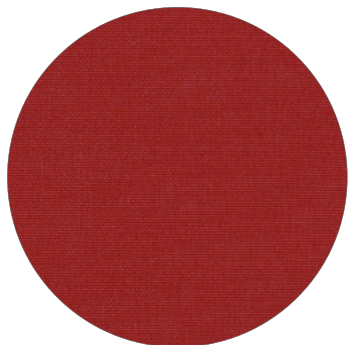

.3728 Paris Red (S)

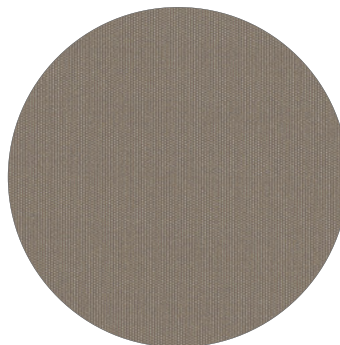

.3729 Taupe (S)

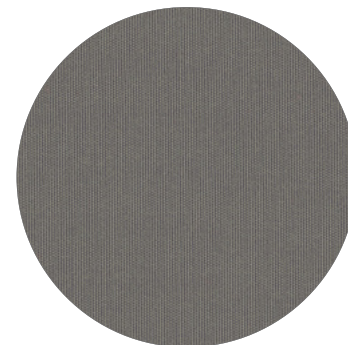

.3737 Ardoise (S)

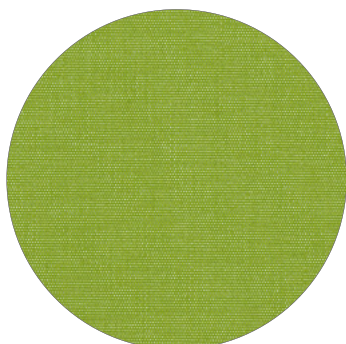

.3738 Macaw (S)

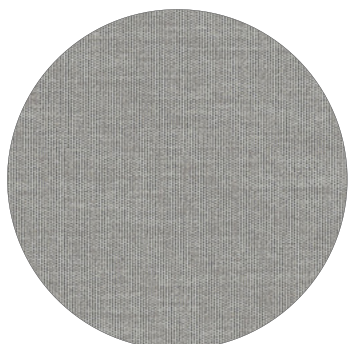

.3756 Lead Chiné (S)



.3778 Quadri Grey (S)

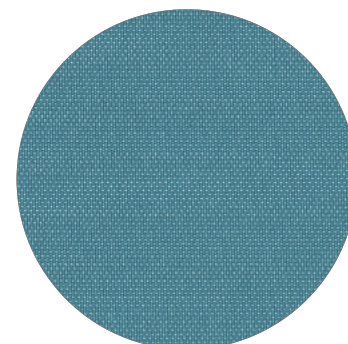

.3941 Adriatic Blue (S)

1CPSR.3948_3952



Optional waterproofing for Cushions

When ordering cushion colours, please add the correct suffix to the product code. For stock colours, please note suffix for: **(S) = Standard** and **(V77) = Waterproof**.

If the waterproof option is required, please add **(V)** to the colour code, i.e. Jockey Red = **5403V**. There is an additional charge for Rain® V77 Barrier Finish Fabrics.

All cushion fabrics are manufactured from Sunbrella®, which is made from a durable, all weather, 100% solution-dyed acrylic fibre and are available in a wide selection of colours.

Note: We have limited stocks of discontinued fabrics (e.g. Forest Green .5446) that are not shown. Please enquire if you require these.



.3946 Riviera Taupe / White Stripe (S)

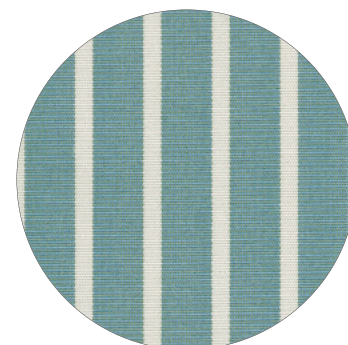

.3948 Riviera Blue / White Stripe (S)



.3950 Riviera White / Taupe Stripe (S)



.3952 Riviera White / Blue Stripe (S)

Colours & Materials



.3954 Confetti Red Stripe (S)

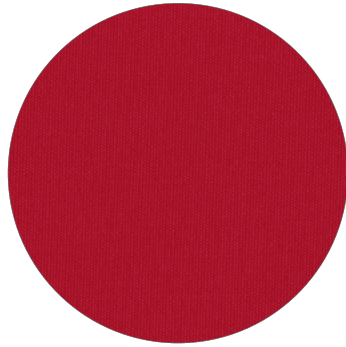

.5403 Jockey Red (V77)

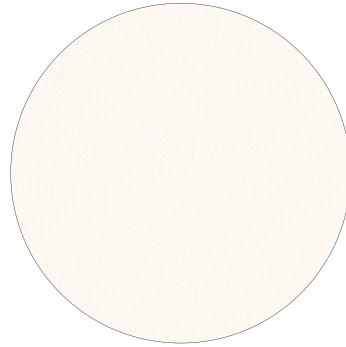

.5404 White Sand (S+V77)

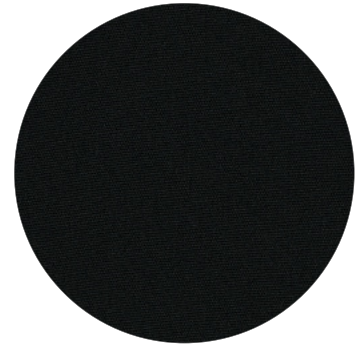

.5408 Black (S+V77)

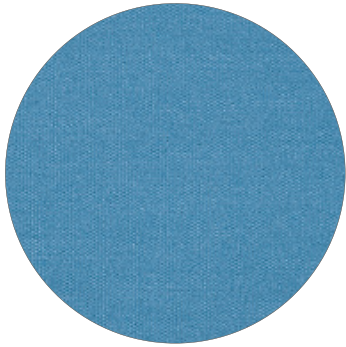

.5424 Sky Blue (S+V77)

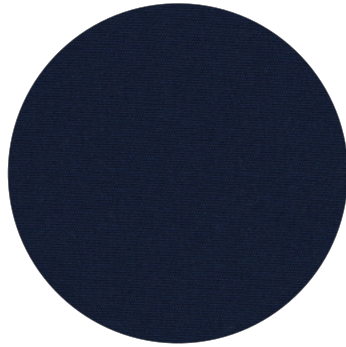

.5439 Classic Blue (S)



.5461 Taupe (V77)

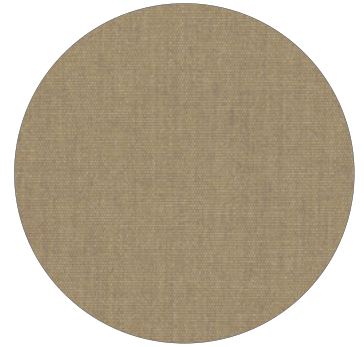

.5476 Pepper (S+V77)



.8011 Sand (S+V77)

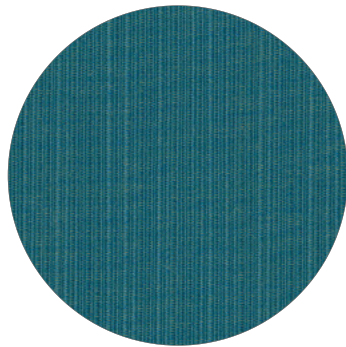

.8019 Deep Sea (S+V77)

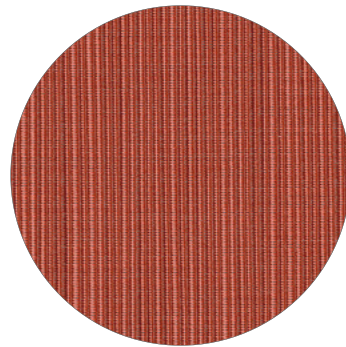

.8053 Papaya (S+V77)

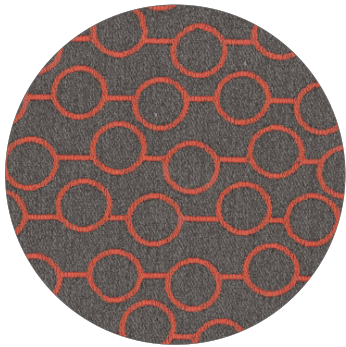

.J100 Edgar Coral (S)



Are your fabrics waterproof?

Yes – we have cushions in selected colours with an additional Sunbrella® 'Rain' barrier finish which makes the fabric waterproof and quick drying. The fabric simply has a waterproof backing applied which has an additional charge for Sunbrella Rain® fabrics.

NB: Please note that the cushion covers are designed to provide maximum weather protection with comfort and breathability. The zippers and vents are not waterproof but are protected from rain water by a folded flap. The flap needs to be facing down to allow any rain water to flow over the top and avoid entering the cushion via the vent or zipper.





Parasols & Pavilions

Both parasols and pavilions (roof, full curtains and corner dressings) are manufactured from Sunbrella® canopy fabrics, a durable, 100% solution-dyed acrylic. With the parasol fabric colour locked deep inside the yarn, it gives excellent resistance to the fading often caused by sunlight and cleaning.

Pavilions come with optional full fabric curtains, sheer panels and zipped mesh curtains (standard supply is frame, roof and corner dressings) and these other items are extra. Pavilions have a colour choice (like parasols) and the Sunshade comes in .302 'Canvas' only.



For additional information on this range, please see:
<http://www.teak.com/english/patio-furniture-parasols.shtml>

9011220.4781 – Pavilion 3.66m x 6m (fixed roof frame)





.302 Canvas (Parasol)

Parasol fabric

Our parasol canopy fabric is made from 100% solution-dyed acrylic yarn, with the colour locked deep inside the yarn to give excellent resistance to the fading often caused by sunlight and cleaning. A stain repellent has been applied to the fabric to make the cleaning process easier.

Both Napoli and Sail canopies are available in the 'Canvas' only (product ref. no.: .302). Special order canopy are available in the USA – please enquire at: ussales@teak.com

Pavilion fabric

Pavilion fabrics are available in 3 colours.

Colour codes: .1275 = Stone; .4642 = Oyster; .4781 = Chocolate

Please add fabric colour code suffix to the pavilion product ref. no. – e.g. 909050.1275

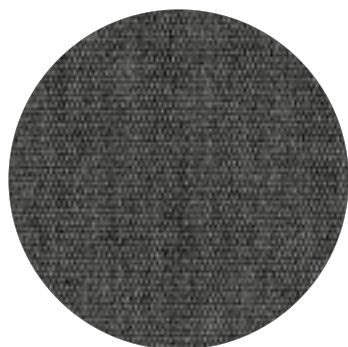

.1275 Stone (Pavilion)



.4642 Oyster (Pavilion)



.4781 Chocolate (Pavilion)

=4SA30C.302





Sling, cord & powder-coated aluminium frame

Aura, Cayman, Equinox, Horizon, Mercury, Monterey and Quattro

All slings are made from Textilene®, a woven PVC coated polyester yarn. This material guarantees that our slings are strong, durable, mildew resistant and require the minimum of maintenance. After rain a light tap and any water simply drops off. The cord is woven from Olefin (a key feature is its light fastness) and Textilene® making it rugged with a soft hand.

Aura, Cayman, Piazza and Titan (Rustic Teak)

Barlow Tyrie use an environmentally friendly process to clean and etch the aluminium before applying a high quality powder-coat, which combines a stunning visual effect with long service and the minimum of maintenance.



For additional information on this range, please see:
<http://teak.com/english/patio-furniture-swatches.shtml>

1CYA.01.511 (sling detail)



Note: The Aura and Cayman Ranges are **not** available in Metallic (.06) frame.
The Titan (Rustic Teak Collection) is only available in Black (.08) frame.

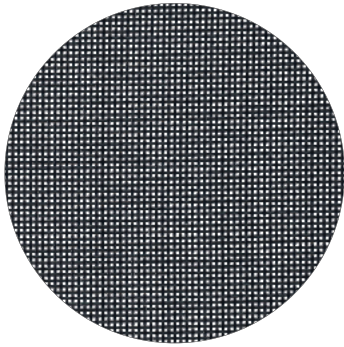

.500 Charcoal (Sling)

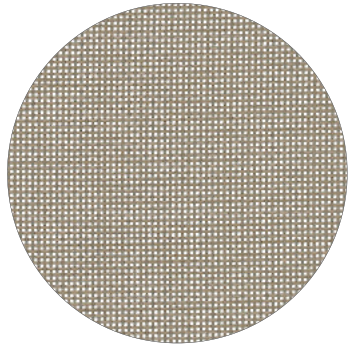

.502 Titanium (Sling)

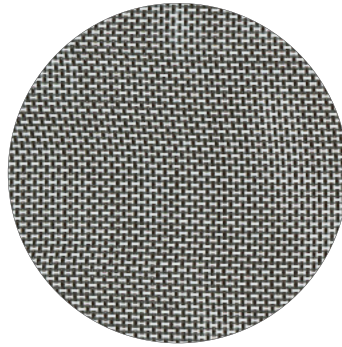

.504 Platinum (Sling)



.505 Pearl (Sling)

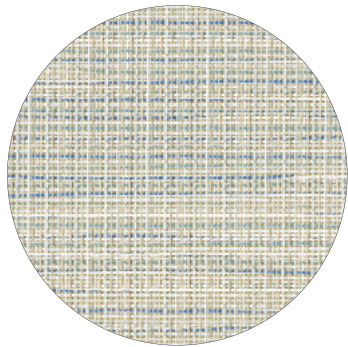

.509 Martinique (Sling)

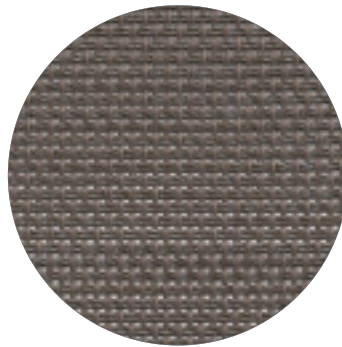

.511 Umber (Sling)



Rum Cake (Textilene® cord)

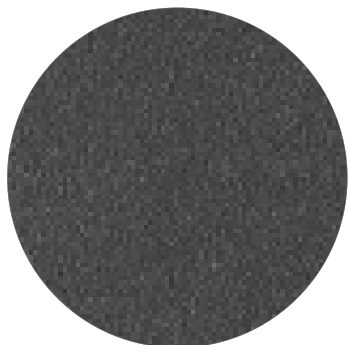

.01 Graphite (Frame)

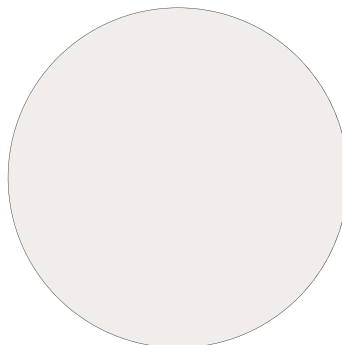

.02 Arctic White (Frame)

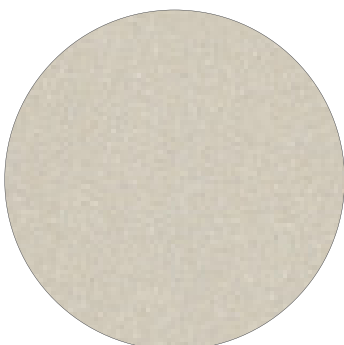

.04 Champagne (Frame)

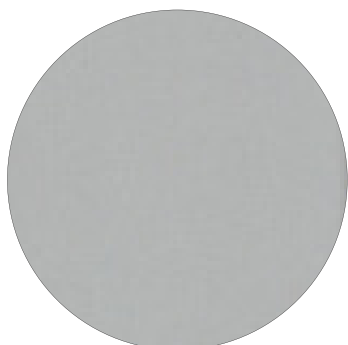

.06 Metallic (Frame)



.08 Black (Frame)





Ceramic & High Pressured Laminate

Ceramic table tops are ideal for outdoors, scratch proof, weather resistant and attractive. High Pressure Laminate (HPL) also has a wipe clean surface and good colour stability. HPL table tops are used on both the Equinox (e.g. 2EQC18.700) and Quattro ranges. Please note that the Mercury serving table uses a ceramic top inlay that is dark 'slate' grey in colour.



For additional information on this range, please see:

<http://www.teak.com/english/patio-furniture-cushions.shtml>

The aesthetic properties

The ceramic sheets we use are unusual, in that they are very large making them ideal for one-piece seamless laminate table tops. Ceramic tops have lots of advantages, such as, colour fast and easy to clean. They are very functional but being a 'high-fired' Italian ceramic they also have a lot of design detail. Using such large slabs to make the table tops gives them a clean uncluttered appearance plus the patterns, colours and textures created on the surface of each tile adds depth to each piece.

How do I care for ceramic surfaces?

Ceramic resists scratching, organic and inorganic solvents, disinfectants and detergents. It can be easily cleaned without affecting the surface characteristics. We recommend using no more than soapy water and a sponge to maintain the aesthetic and technical qualities for this exceptional material.

Innovation

The ceramic 'high-fired' sheets we use as table tops and work surfaces were originally developed as building cladding and are unusual in that each tile is over 3 meters long. Designed to ensure the product surface evenness and fired in an electric kiln at temperatures over approx. 1220°C. Two ceramic sheets each with a thickness of 3mm are laminated onto a fibreglass core. These fine sheets are then cut, profiled and polished by hand to give a smooth soft edge.

2EQX36.800



.800 Ash (Ceramic)



.803 Ivory (Ceramic)

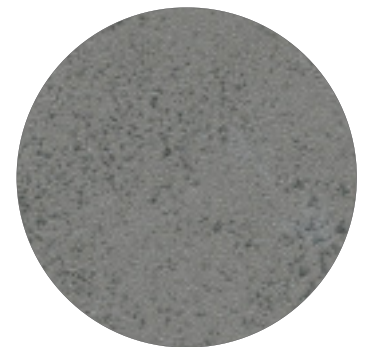

.804 Storm (Ceramic)

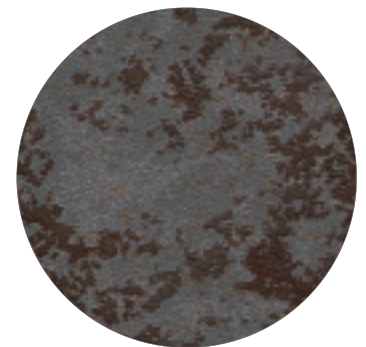

.805 Oxide (Ceramic)

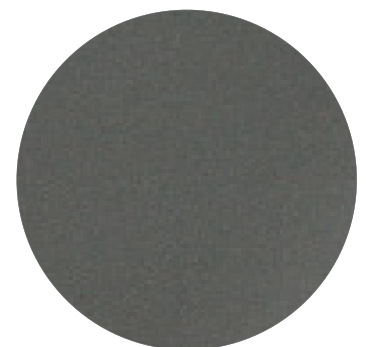

.700 Dark 'Slate' Grey (HPL – Equinox, Mercury and Quattro)



Weave & Glass tabletops

Our woven ranges have all been designed for minimal care and maintenance with the synthetic material hand-woven over a powder-coated aluminium frame. The finished product is strong and highly resistant to the rigours of an outdoor environment.

Barlow Tyrie furniture can be left out all year round however as part of a maintenance programme we recommend the use of 'Barlow Tyrie Textilene® & Woven Non Foam Cleaner' (4WTC), to keep your furniture in optimum condition.

All the woven tables have tempered glass tops and the Mercury dining table tops are acid etched tempered glass with a matt finish, both of which are easy to clean.



For additional information on this range, please see:
<http://www.teak.com/english/patio-furniture-cushions.shtml>





Java – Flat (Arizona Range)



Java – Flat (Savannah Range)



Java – Round (Dune Range)

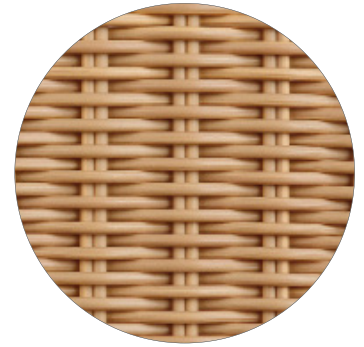

Straw – Round (Dune Range)



Note: the Savannah Range table tops use natural clear tempered glass only.

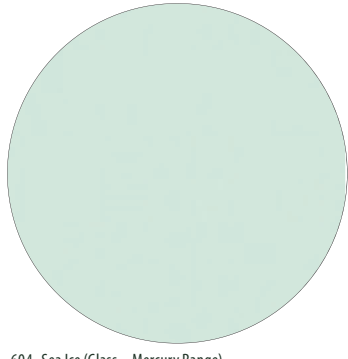

.604 Sea Ice (Glass – Mercury Range)



.605 Platinum (Glass – Mercury Range)



.606 Charcoal (Glass – Mercury Range)



Tables in the **Laura Kirar Collection** use natural clear tempered glass tops on the Driftwood colour weave tables and brown tinted tempered glass tops on the Java weave tables (as illustrated: 606605 Coffee Table 110cm Circular).



Java – Outer weave colour (Kirar Range)

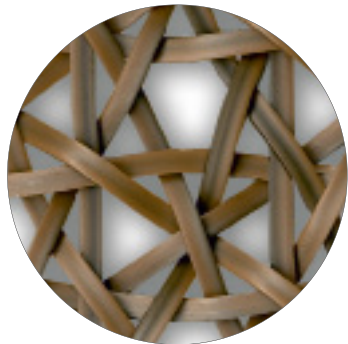

Java – Inner weave colour (Kirar Range)



Driftwood – Outer weave colour (Kirar Range)



Driftwood – Inner weave colour (Kirar Range)





Plaques, Inscriptions & Security

The Barlow Tyrie inscription service may be used with most of our teak armchairs, benches and seats. The inscriptions are normally placed on the top-rail, but equally this could be on the lower-rail next to the chair seat or even a table top. The carving is in a traditional serif typeface using a 'V'-shaped cut, which allows the inscription to be easily read from the side as well as from immediately in front. This '3D-lettering' has an advantage over a standard 'straight-cut' letter that does not show as well.

As an alternative to carved inscriptions, we also offer bronze plaques with lettering set in cream vitreous enamel. A choice of lettering and font styles are available. The finished plaque is then recessed into the face of the rail and held in position using a special hidden vandal-proof fitting.



For additional information on this range, please see:
<http://www.teak.com/english/seat-security-fasteners-range.shtml>



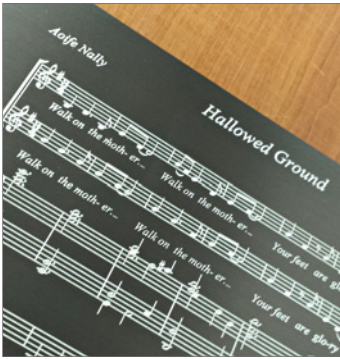

Plaques can allow you to be creative with your eternal message, as illustrated with the 'musical notes' plaque. You can add a celebratory message for an anniversary or a wedding gift. A choice of lettering and font styles are available – please enquire. All plaques would need to be quoted as part of our bespoke service.

1R018_Bronze plaque using a special hidden vandal-proof fitting



3D-Carved inscription_Top rail of bench



A set of four polished brass seat security fasteners to prevent unauthorised movements of seats in public areas. Supplied with tamper proof fixings for concrete, paving and wood.



Galvanised seat security fasteners for setting into concrete for all teak seat models to prevent unauthorised movements of seats in public areas.





Care products

Although made to withstand the rigours of an outdoor environment, regular care and maintenance is required to preserve the fine appearance of your furniture. We offer care products for all the furniture we supply that are easy to use and very effective. An annual or twice yearly maintenance regime will be more than adequate in most instances and maintain your furniture in prime condition; however in coastal and chlorinated environments we recommend in addition to a maintenance programme occasionally rinsing your furniture with fresh water.



For additional information on this range, please see:
<http://www.teak.com/english/care-products-range.shtml>





4AC – Aluminium Cleaner

Easily removes dirt and grease, oil, pollutants and mould from the furniture. Supplied with its own special applicator pad.

Contains: 1 litre/33oz



4TCG – Teak Colour Guard

Maintains the golden brown colour of new teak. Supplied with its own special applicator pad.

Contains: 1 litre/33oz



4FC – Fabric Cleaner

Removes dirt and grease, oil, pollutants and mould from our cushions. Supplied with its own special applicator pad.

Contains: 1 litre/33oz



4TSG – Teak Stain Guard

Forms an invisible layer to protect your teak from everyday stains such as butter, oil and red wine, making the cleaning of accidental spills an easy task. Supplied with its own special applicator pad.

Contains: 1 litre/33oz



4FWG – Fabric Weather Guard

Protects the fabric and slows down the aging effects of weathering. Supplied with its own special applicator pad.

Contains: 1 litre/33oz



4TO – Teak Oil

Traditional method of retaining original colour of new teak.

Contains: 500ml/16oz



4SSCG – Stainless Steel Clean & Guard

Cleans stainless steel and leaves a fine layer of Teflon® on the surface to help prevent the build up of contaminants. Supplied with its own special applicator pad.

Contains: 1 litre/33oz



4WTC – Textilene® & Woven Non Foam Cleaner

A non-foam cleaner that maintains woven furniture and Textilene® without unsightly residue remaining after the cleaning process. Supplied with its own special applicator pad.

Contains: 1 litre/33oz



4TC – Teak Cleaner

Cleans and restores discoloured, dark grey teak. Contains brightener ingredients which will restore your teak to its original colour. Supplied with its own special applicator pad.

Contains: 1 litre/33oz



4WS – Anti Wasp Solution

Deters wasps from defacing the surface of weathered wood.

Contains: 1 litre/33oz

Note: not available in the USA

Frequently Asked Questions

Which materials does Barlow Tyrie use ?

We combine the highest quality materials, with superior craftsmanship and design to produce our furniture, resulting in worldwide recognition of our brand as representing the best in outdoor furniture. To our renowned range of the highest grade teak furniture we have combined: stainless steel with Textilene® and cord, powder-coated aluminium and synthetic woven materials, to produce contemporary designs to the same high standard.

What is the Forest Stewardship Council® (FSC®) ?

The Forest Stewardship Council® is an international, non-profit association whose members include environmental, social groups, progressive forestry and timber related companies who are working together in order to improve forest management worldwide.

The trademark of the FSC® on a product indicates that the wood used to make it comes from a source that has been certified by the FSC® as being well managed and meeting the environmental, social and economic standards that have been set by the FSC®.

The FSC® certificate is only granted to organisations following an annual audit to confirm their compliance with FSC® standards. Our audit is performed by an FSC® accredited Certification Body partner of the Rainforest Alliance and our Chain of Custody code is NC-COC-014404. Trademark licence code (FSC-C007974).

Does Barlow Tyrie produce any FSC® certified furniture ?

Yes. Selected products displayed in store and held in stock are FSC® certified, as are the stocks held at Barlow Tyrie on the behalf of John Lewis. Other products, which may be ordered from the Barlow Tyrie range may not be FSC® certified.

What is the teak weathering process ?

Over a period of time in an outdoor environment teak will weather to a beautiful silver grey. The length of time this takes will vary with exposure to different climatic conditions. (See our images to compare how the weathering turns the new teak to a beautiful silvery-grey.)

Why do occasional cracks appear on my furniture ?

Teak is a natural material and as such fine cracks in the end grain of components, e.g. legs and arms, may appear and then disappear with variations in the weather and the consequent change in the moisture content of the wood. Such fine cracks are normal, especially in heavier components, and will not affect the life or serviceability of your furniture.

Do I need to store my furniture during the winter ?

No, Barlow Tyrie teak furniture can be left outdoors, uncovered, all year round. If you choose to cover your furniture outdoors during the winter you should use a material that allows the wood to breathe.

Teak

What are the properties of teak ?

Teak is a deciduous hardwood tree from managed plantations, it does not come from tropical rainforests. Teak has a naturally high oil content which makes it both stable and resistant to rotting when exposed to climatic extremes. For centuries these special qualities have made teak the preferred choice for marine decking and construction, hence it is considered the premium timber for outdoor furniture.

Teak wood will naturally weather from golden brown to a silver grey colour. We recommend the following range of our Barlow Tyrie products to care for and maintain your Teak furniture. For additional information on this range, please see:

<http://www.teak.com/english/care-products-range.shtml>

- **Teak Cleaner** (4TC) – will quickly remove accumulated dirt.

If you live in the UK and wish to maintain your furniture using our care products, but do not wish to do the work yourself, then we recommend you contact www.teakcare.co.uk who can provide a regular or one-time service according to your needs.

- **Teak Colour Guard** (4TCG) – will maintain the golden brown colour of new teak by using UV inhibitors to prevent the natural greying process and pigment enhancers to help maintain the natural colour of teak.
- **Teak Stain Guard** (4TSG) – forms an invisible layer to protect your teak from everyday stains such as butter, oil and red wine, making the cleaning of accidental spills an easy task.

Do I need to oil my teak furniture ?

Treating with teak oil or other preservatives is not necessary, it will not extend the life of your furniture and is purely cosmetic. We do not recommend oiling your furniture.

Will the metal fittings on my furniture last as long as the teak ?

We only use the best marine quality solid brass and Stainless Steel on our furniture. Neither of these will rust nor deteriorate with age.

Do I need to use a base if I am locating a parasol through a dining table ?

Yes, all parasols must be located in the recommended parasol base for safety reasons. We supply our standard parasol base for when you wish to use a parasol through a dining table, a free standing base is available for use without a table. Standard parasol plates are available for when a parasol is required for the Equinox pedestal tables.

Can we use any of your chairs with any of your tables ?

Our dining chairs and tables are made to a standard that gives the correct distance between the seat and the table top, which ensures you are comfortable when eating. You can confidently purchase any of our chairs with any of our tables depending on your design preference and the number of people you wish to seat.



For additional information, please see:

<http://www.teak.com/english/faq.shtml>



Stainless Steel

What are the properties of stainless steel ?

We use two grades of stainless steel; 316 Grade, commonly known as 'marine grade' and 304 Grade, the most commonly used for garden furniture. 316 and 304 Grades are both suitable for use in inland locations, but 316 Grade is suited for most coastal areas and marine environments.

304 and 316 Grade should not be used in heavily chlorinated indoor environments. If you have any questions or concerns about which grade is best suited for your area, please contact customer service. We recommend the following Barlow Tyrie product to care for and maintain your Stainless steel furniture.

- **Stainless Steel Clean & Guard (4SSCG)** – Cleans stainless steel and leaves a fine layer of Teflon on the surface to help prevent the build up of contaminants.

Aluminium

What are the properties of aluminium ?

Aluminium is lightweight and for this reason, we have included it in our range. The aluminium we use is 'virgin aluminium', meaning it is not reclaimed from scrap, making it stronger and longer lasting. We powder-coat the aluminium to prevent oxidation and ensure it gives long service. We recommend the following Barlow Tyrie product to care for and maintain your Aluminium furniture.

- **Powder-Coated Aluminium Cleaner (4AC)** – Easily removes dirt, grease, oil, pollutants and mould.

Woven

What are the properties of synthetic weave ?

Our synthetic material is colour fast, exceptionally strong and completely resistant to sun and rain and requires the minimum of maintenance. For our woven/wicker furniture to ensure it gives long service, we recommend the following Barlow Tyrie product to care for and maintain your Woven furniture.

- **Textilene® & Woven Non Foam Cleaner (4WTC)** – Easily to use non-foam cleaner that maintains woven furniture and Textilene® without unsightly residue remaining after the cleaning process.

Warranty

Materials and products have varying periods of warranty and guarantee for residential use (with warranty limitations excluding cushions) and does not cover damage caused by misuse. For more UK and USA definitive information please see:

http://www.teak.com/documents/warranty_UK.pdf

http://www.teak.com/documents/USA_residential.pdf

http://www.teak.com/documents/USA_commercial.pdf



See page 198 for Barlow Tyrie Care Products, follow instructions for usage. For further details, please view our products online: <http://www.teak.com/english/care-products-range.shtml>

Please note that when moving furniture, and for delivery purposes, large items of furniture can be very heavy. Our delivery is a trade service to the vehicle tailgate only and you will be responsible for arranging personnel to carry and position the furniture. If delivery is to a private address, prior to delivery you must assess the access for

sufficient width, height and manoeuvring room for a commercial furniture lorry and advise the stockist if it is unsuitable. We try to accommodate the wishes of our customers.

Please make sure when ordering from the range that you are adding the correct suffix code to the Product reference code. The suffix denotes: frame + sling + table top material colour. By correctly adding the code suffix we can process your order without hesitation. e.g. Product code = [1AUA] + [.01] + [.500] + [.800].

Furniture covers

Our furniture covers are made using WeatherMAX-LT®, a modified high UV resistant polyester fabric offering superior strength and durability with long-term colour retention. This fabric is the industry's most balanced and cost-effective fabric available for outdoor applications requiring higher water repellence and excellent breathability. The perfect choice for outdoor furniture covers where lightweight and ease of storage offer an advantage.

These lightweight, one-way breathable covers allow trapped moisture to disperse, but prevent rain and dust from penetrating. A unique fastening ensures a secure fit. The life and good looks of the cover depend a great deal on the way it is used and how it is cared for. The covers are easy to put on, remove and can be stored in their own pouch when not required.

Helpful Hints

If the furniture has any sharp corners or edges, place foam rubber on the sharp edge to reduce risk of puncture or abrasion of the covers. For table and chair combinations, placing an object, such as a beach ball, under the centre of the cover can help with water drainage. When covering the Dune day bed and ottoman please ensure that the ottoman and cushion are placed on top of the base cushion before covering.

Note: Covers for standard dining groups are designed to cover the furniture with the chairs not under the table. Please allow 4–6 weeks delivery.



For additional information on this range, please see:
<http://www.teak.com/english/patio-furniture-covers.shtml>

603351_400721



Furniture Covers for the Barlow Tyrie Collections

Arizona

400101	for Arizona Armchair – 601361
400102	for Arizona Two Seater Combination – 601364 + 601365
400103	for Arizona Three Seater Combination – 601364 + 601367 + 601365
400104	for Arizona Ottoman (Large) – 601360
400118	for Arizona End Table – 601662
400130	for Arizona Coffee Table 75cm – 601660
400147	for Arizona Coffee Table 120cm – 601661

Dune

400700	for Dune Daybed & Ottoman – 602700, 602750
--------	--

High Back Deep Seating

400721	for Highback Chair Deep Seating – 1ADA, 1HADA, 1MIA, 603351
400722	for Highback Two Seater Settee Deep Seating – 603352
400723	for Highback Three Seater Settee Deep Seating – 603353

Sun Lounger

400731	for Sun Lounger (Large) – 1MOL, 603470, can also be used for stacked 1AUL (up to 3), 1EQL (up to 4), 1QUL (up to 4)
400733	for Sun Lounger (Standard) – 1AUL, 1CAB, 1CAS, 1CAU, 1EQL (up to 2), 1HOL, 1QUL (up to 2)

Standard Deep Seating

400741	for Standard Height Armchair Deep Seating – 1EQDA
400742	for Standard Height Two Seater Deep Seating – 1EQD2, 1HADML + 1HADMR
400743	for Standard Height Three Seater Deep Seating – 1EQD3, 1HADML + 1HADMM + 1HADMR

Standard Dining Group

400751	for 90cm to 120cm Table and 4 Chairs – 2AR09, 2AU09, 2BA11, 2BA13, 2EQ09, 2EQ10, 2EQC10, 2MEC12, 2MT10, 2QU10, 603522, 606522
400752	for 90cm High Dining Table and 4 Chairs – 2EQCH10
400753	for 150cm Circular Table and 6 Chairs (Large) – 2DR15, 2EQC15, 2EQC15S, 2EQC15, 2HOC15, 2WIC15, 603524, 606524, 606534
400754	for 150cm–180cm Circular Table and 8 Chairs – 2EQ18, 2HOC18, 603324, 2DR18, 2EQC18, 2EQC18S
400765	for 150cm Rectangular Table and 6 Chairs – 2AU15, 2AR13, 2ME15T, 2M015, 2W115, 2EQ15, 2EQX23 (closed)
400766	for 200cm Rectangular Table and 8 Chairs – 2AR18, 2ARX28 (closed), 2AU20, 2EQ20, 2CP20, 2EQ20, 2EQ22, 2ME22, 2MT20, 2QU20, 2ST20, 2TI20, 603565
400767	for 320cm Rectangular Table and 10 Chairs – 2CP28, 2MT30, 2STX32 (closed)
400768	for Apex Extending Dining Table and 14 Chairs – 2APX39 (open), 2EQX36 (open)

Accessory

400770	for Serving Trolley and Tables – 2EQS, 2CR, 2MES
400772	for Small Storage Chest – 3SC11
400773	for Large Storage Chest – 3SC15
400774	for Reims Refreshments Chest – 3RE

Conversation / Coffee Tables

400781	for Circular Conversational Table – 2EQCC10
400782	for Square Conversational Table – 2EQSC10, 2HASC10
400783	for Small Rectangular Table – 2CPS06, 2EQL10, 2MOL, 2MOL10
400784	for Large Rectangular Coffee Table – 2CPL12

Kirar Collection

411001	for Kirar Armchair Deep Seating – 606351, 606361
411003	for Kirar Three Seater Settee Deep Seating – 606353, 606363
411004	for Kirar Tête-à-Tête Daybed Deep Seating – 606700, 606750
411005	for Kirar Ottoman Deep Seating – 606350, 606360
411006	for Kirar Circular Coffee Table 110cm – 606650, 606660
411007	for Kirar Rectangular Coffee Table 150cm – 606651, 606661

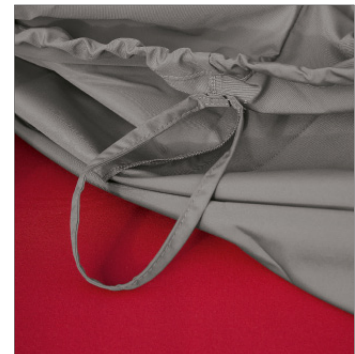

© Copyright Barlow Tyrie Limited

All copyrights are owned by Barlow Tyrie Ltd, any infringement of our copyright by any party will be actively pursued.

The Barlow Tyrie logo and Elephant design are Registered Trade Marks of Barlow Tyrie Ltd.

Whilst great care is taken to reproduce the fabric colours as accurately as possible, it should be noted that due to the limitations of the printing process, the colours illustrated should only be used as a guide. Some images may contain discounted furniture ranges.

Internal measurements (clearance heights) are inside brackets and dimensions are approximate: $\pm 3\text{mm}$, $\pm 1/8"$

Barlow Tyrie Limited reserves the right to alter specifications without notice. Product dimensions and weights are approximate.

This publication has been designed and produced by Barlow Tyrie Ltd.

Photography: The Photographic Workshop (TPW)

Prepress: Zebra

Print: Leycol



Available Worldwide

Barlow Tyrie Limited

Braintree, Essex CM7 2RN, England

Tel: + 44 (0)1376 557 600

Fax: + 44 (0)870 460 1100

Email: sales@teak.com

www.TEAK.com

Barlow Tyrie Inc

1263 Glen Avenue, Suite 230

Moorestown, NJ 08057 – 8101, USA

Tel: + 1 856 273 7878

Fax: + 1 856 273 9199

Email: ussales@teak.com



BarlowTyrie